

Handwritten text in cursive script, possibly a signature or name, located in the lower right quadrant of the page. The text is faint and difficult to decipher but appears to contain several words.

THE UNIVERSITY
OF
MISSISSIPPI
LIBRARY

THIS BOOK MUST BE USED IN

*The Mississippi
Collection*



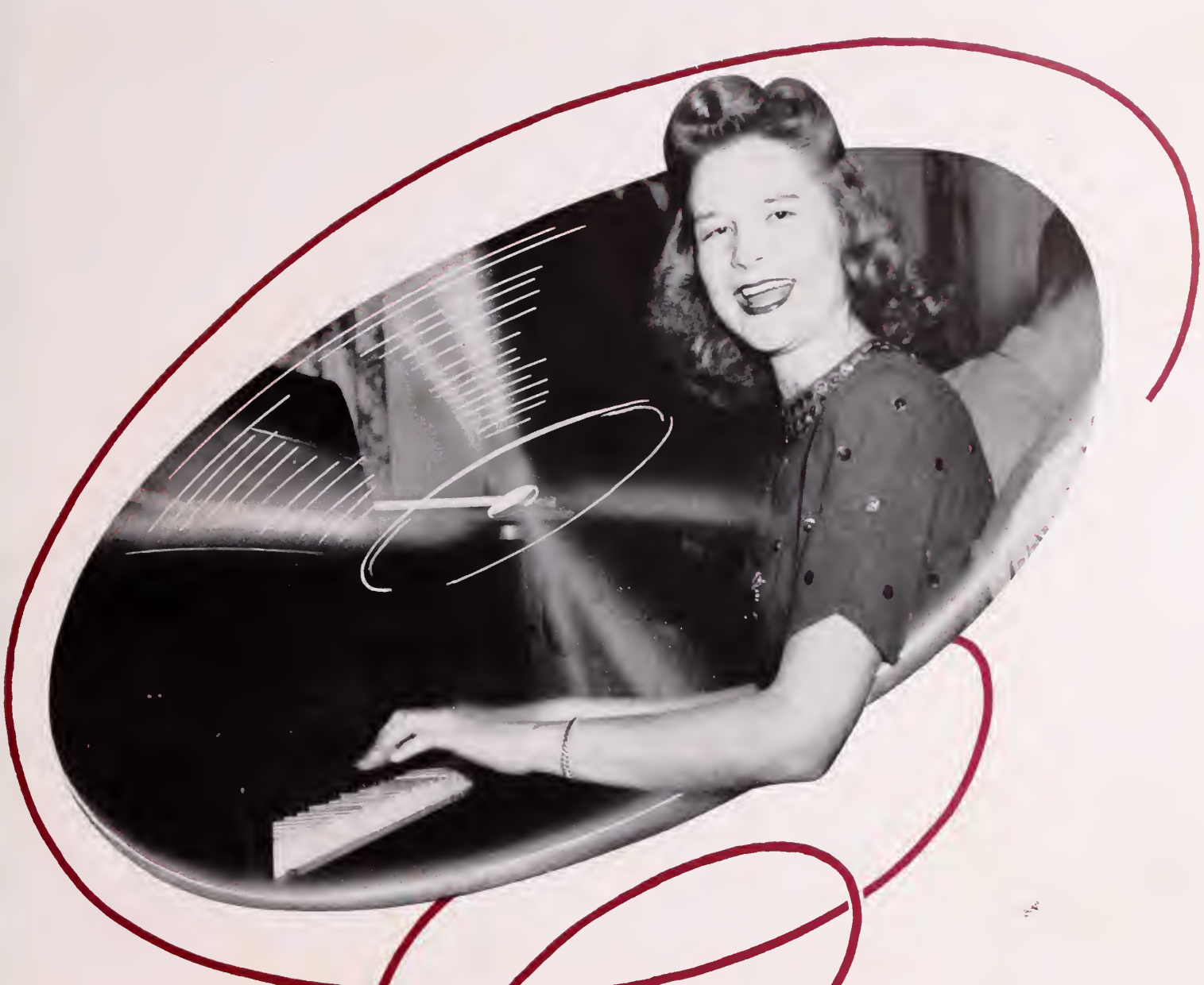

Recording

THE MELODY AND OVERTONES
THAT PRODUCE THE HARMONY
OF CAMPUS LIFE AT "OLE MISS"

ACCENTUATE

The Positive



ACCENTUATING



PANDEMONIUM JUST WALKED UPON THE SCENE

ROBERTS TWINS



AW, SHUCKS, TEN MORE POUNDS WON'T MATTER

THE NEGATIVE

HOBBS BRINGING MOSBY'S GLOOM DOWN TO THE MINIMUM

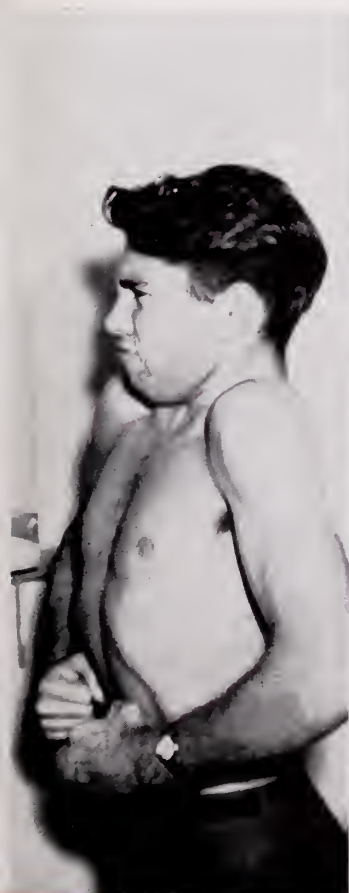



Rum



SURELY THIS COULDN'T BE BAD TRINIDAD



M.
LJ
34
104
=3



'N COCA-COLA



ABOVE SPACE BOUGHT BY FINCH AND COCA-COLA

'n Coca-Cola

WORKING FOR THE YANKEE DOL-LARR



A TOUCH OF REALISM



250220



IS YOU IS

or

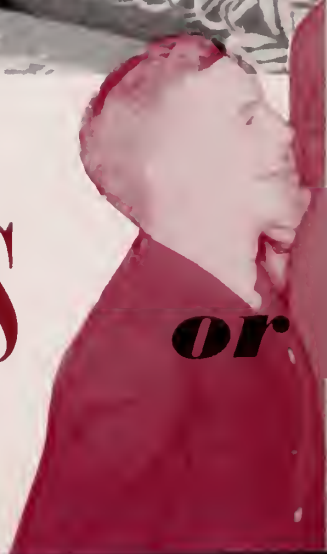

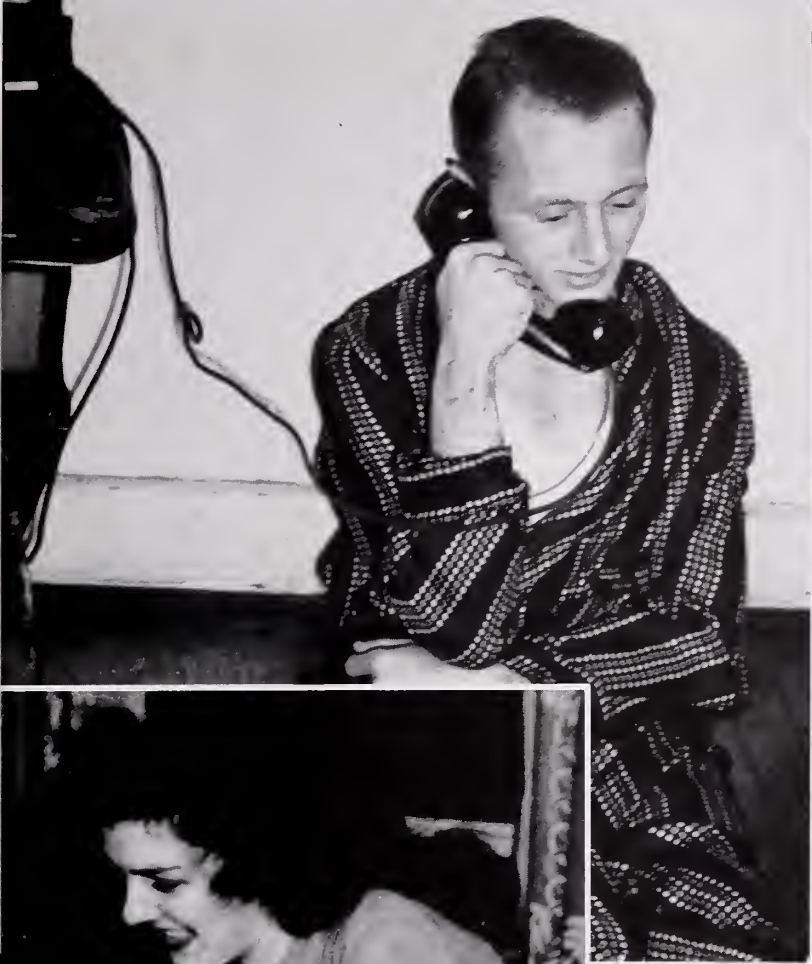

is you ain't my baby

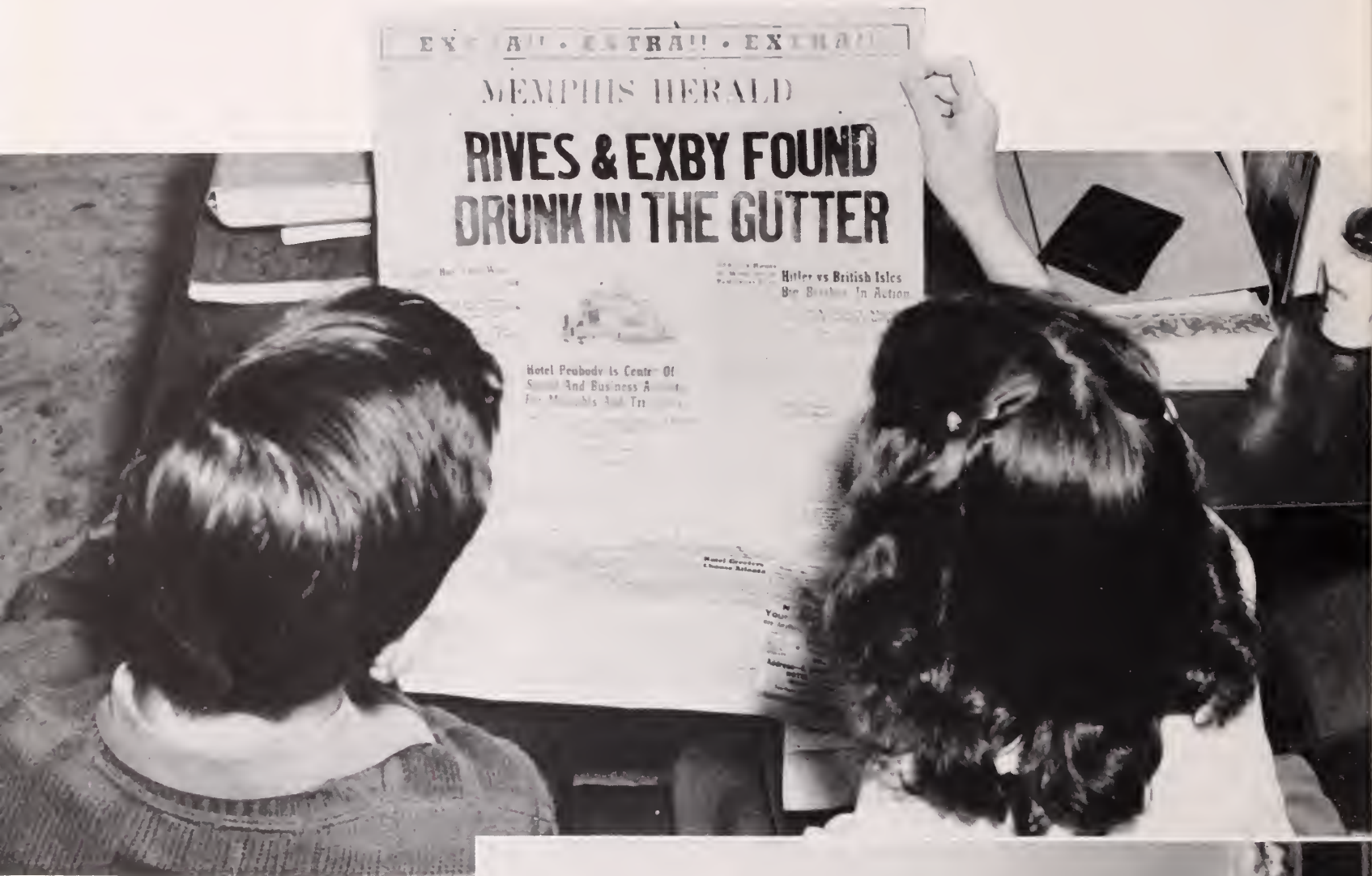



and the tears flowed like wine





I Dream of

IT TAKES A MISSISSIPPI MAN, EH, BETTY MC?





DEAR JOHN . . .



RATIO OF 2-1

You







Onward Rebels

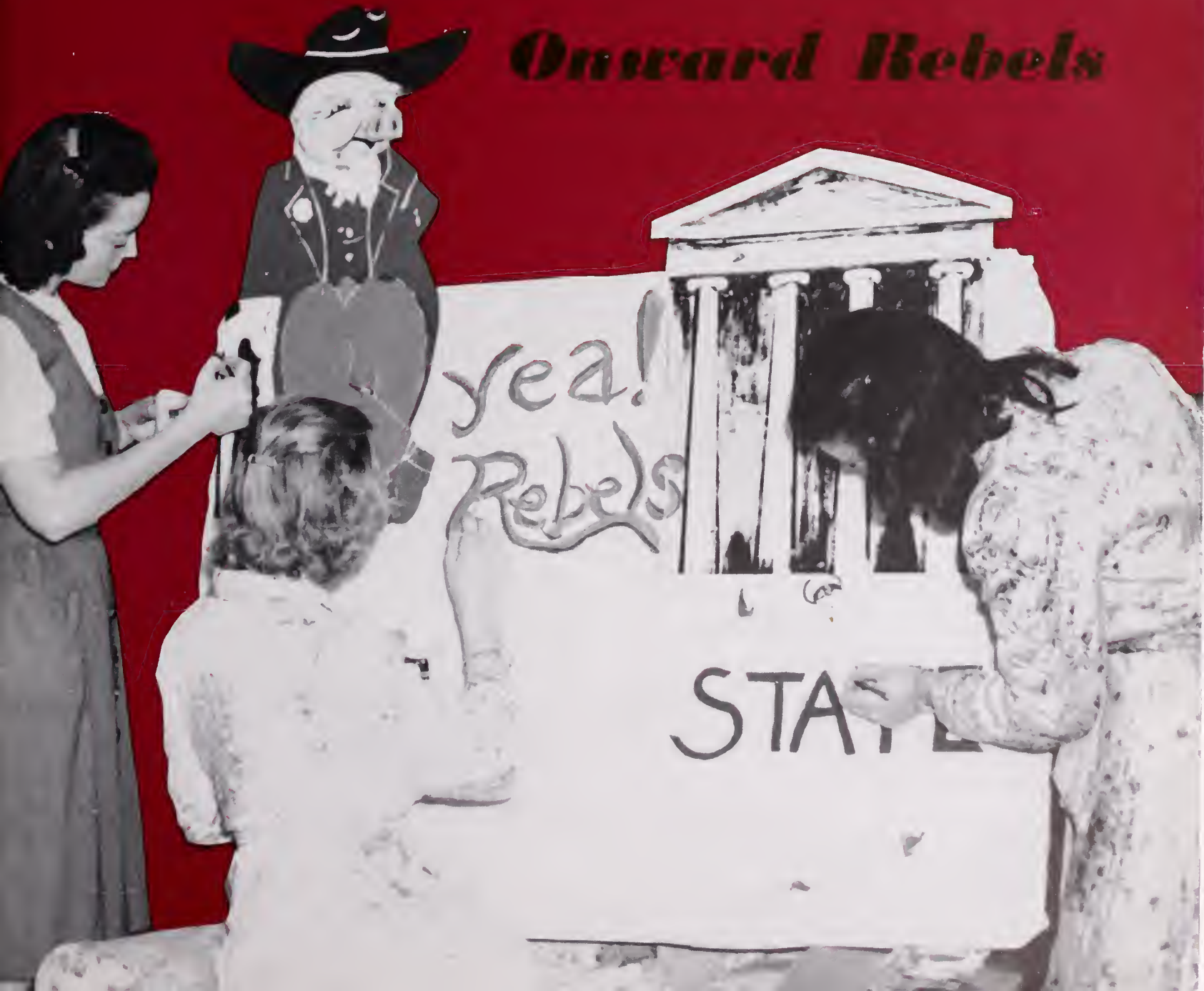



A year at the University of Mississippi as

FRANCES MOORE

EDITOR

OTTIS L. SNIPES

BUSINESS MANAGER



recorded by the nineteen forty-five yearbook

IN APPRECIATION

Through her origin of the name Ole Miss, Miss Elma Meek has won a merited place in the hearts of all who have been in any way connected with the University of Mississippi. In 1896 a contest was sponsored to select a title for the newly-organized yearbook. Ole Miss, the name submitted by Miss Meek who was then a student at the University, was chosen; and it is under that name that the yearbook still appears. Since, however, the name has come to apply to the entire University, Ole Miss has become a traditional symbolism in the minds of the students of the University; and it is in sincere appreciation of Miss Meek's contribution that we issue this column of The Ole Miss.



MISS ELMA MEEK



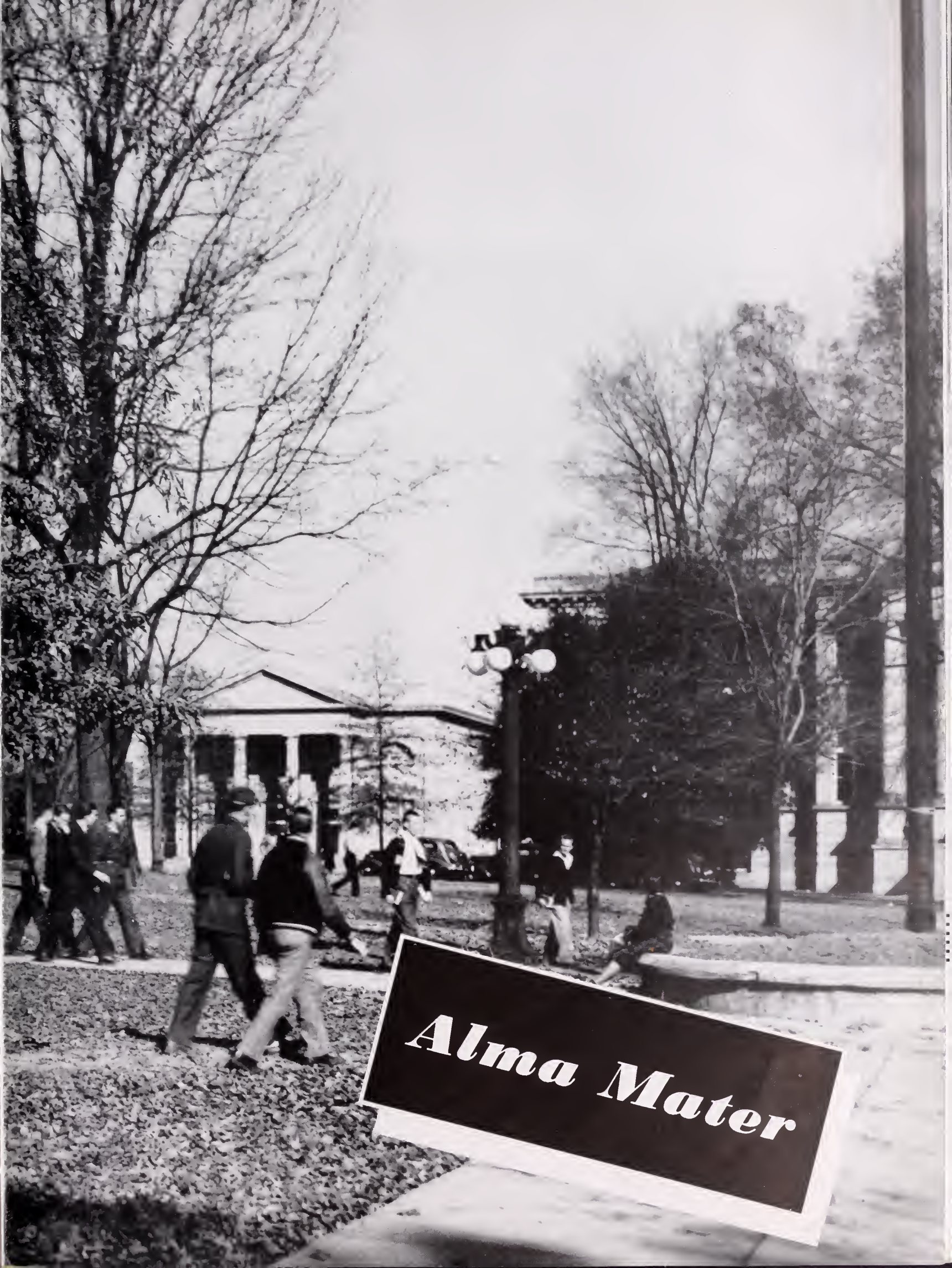

Alma Mater

BOARD OF TRUSTEES

MARTIN V. B. MILLER, President	Meridian
RANSOM E. ALDRICH	Michigan City
JOHN W. BACKSTROM	Leakesville
PAUL H. BOWDRE	Hernando
J. OLIVER EMMERICH	McComb
R. N. HENLEY	Macon
DR. H. M. IVY	Meridian
MEANS JOHNSTON	Greenwood
MRS. HAZEL PEERY LEE	Eupora
REECE D. McLENDON	Poplarville
J. G. PRICHARD	Inverness
R. W. REED	Tupelo
JOHN W. SAVAGE	Gulfport
R. B. SMITH, JR.	Ripley
MRS. JANIE RICE TAYLOR	Jackson
MAJOR W. CALVIN WELLS	Jackson
JOHN ALLEN ELLARD, Executive Secretary	Jackson



GOV. THOMAS L. BAILEY

Governor Thomas L. Bailey, Governor of the State of Mississippi and ex officio President of the Board of Trustees, is continuously working for the betterment of the State of Mississippi and its educational system.

THE CHANCELLOR

The University of Mississippi is fortunate in having as Chancellor, Alfred Benjamin Butts. When Chancellor Butts left in July of 1942 on military leave there was an empty place in the hearts of the University students and officials which was not filled again until his return in 1943. Chancellor Butts, whose personality combines intellect, foresight, and high ideals, is a friend to all who come in contact with him. His fairness and ability in seeing and acting on issues concerning the students has won for him admiration from many.



ALFRED BENJAMIN BUTTS

Events OF THE YEAR

For the fourth consecutive year, war is, on the Ole Miss campus as it is everywhere, the dominating factor. Constant change, continued disruption—and yet through it all, the steadfast determination toward the traditional, the usual, the old way of life. Activities which at first were cast aside to make place for war changes, are gradually creeping back into their original places—indicative of the endeavor to fight a total war and at the same time to cling to the way of the past.

Dr. A. W. Green, absent since February, 1942, as lieutenant colonel in the Judge Advocate General's department, returned in September to resume his position as dean of Graduate School and professor of



ALFRED HUME
Chancellor Emeritus

RAYMER WENDELL TINSLEY
Head of Department of Student Personnel



DAVID HORACE BISHOP
Dean of Faculty



JUDGE THOMAS CHARLES KIMBROUGH
Dean of School of Law



English. Dr. Green, who served in this country and abroad, re-entered service in December, however, this time in the Army of Occupation.

Dr. James W. Silver, acting professor of history for the past two years, was given leave of absence to serve in the American Red Cross.

He left in February to be trained, after which he will be stationed overseas as personnel representative to men in combat areas.

At the opening of this year, the enrollment of women reached the highest peak yet attained. Ricks Hall, which had been closed for several years, was opened to take care of this increase in women students. An attempt toward prewar status was made when football and band activities, excluded during the past year, were reinstated. The band, which was directed by Mrs. J. W. Wood, played for the football games both on the campus and off; for the first time in the



ELMER LIONEL HAMMOND
Dean of School of Pharmacy



LEE H. JOHNSON, JR.
Dean of School of Engineering

JAMES B. LOOPER
Dean of School of Medicine

HORACE B. BROWN, JR.
Dean of School of Commerce and Business
Administration

DUDLEY HUTCHERSON
Dean of Graduate School





VICTOR ALDINE COULTER
Dean of College of Liberal Arts



OLIVER A. SHAW
Dean of School of Education



JOHN C. CULLEY
University Physician



R. MALCOLM GUESS
Dean of Men

ESTELLA G. HEFLEY
Dean of Women



history of Ole Miss, girls were allowed to participate. Football held its usual place in interest and enthusiasm as in the days when the stadium was packed with fans who had driven a hundred or more miles and had given it little thought.

Students and faculty have been fortunate, despite war-time travel limitations, to have Lyceum programs and ODK-Mortar Board forums of special interest. In a musical vein have been Kryl's all-girl symphonic orchestra and the Trapp Family singers. First in a series of speakers was Captain Robert G. Turner whom the Forum Committee brought from Greenville Air Base to talk on "America and World Peace." Captain Turner was a member of the Michigan State College



ANDREW BROADUS HARGIS
Supervising Engineer



JEFFERSON KOGER HAMM
Assistant Director of Athletics and
Alumni Secretary



HARRY J. MEHRE
Director of Athletics

faculty in the speech and political science departments. Next was Dr. Morris Fishbein, editor of the Journal of the American Medical Association, who discussed the general subject of medicine and the changing social order. Following Dr. Fishbein was Ely Culbertson who presented his plan for world peace. Although Mr. Culbertson's purpose was to present this plan and to discuss his book, "Total Peace," he also played and discussed several hands of contract bridge for Culbertson Bridge fans.

Thus the year has gone—a little less confusion—a little nearer victory—but overshadowing all else, a greater realization of the totality of war as it effects each individual.



WILLIAM ALTON BRYANT
Registrar



The Geology Building





The Peabody Building



The Graduate Building



The Cafeteria

The Hospital





The Law Building





Blank page with a decorative border on the right side.

CLASSES

TOM BADON

ADEN BARLOW, JR.

HUGH BATSON, JR.

DOROTHY BENNETT

JERREL BENSON

FRANK BLACKWELL

ELLIS BODRON

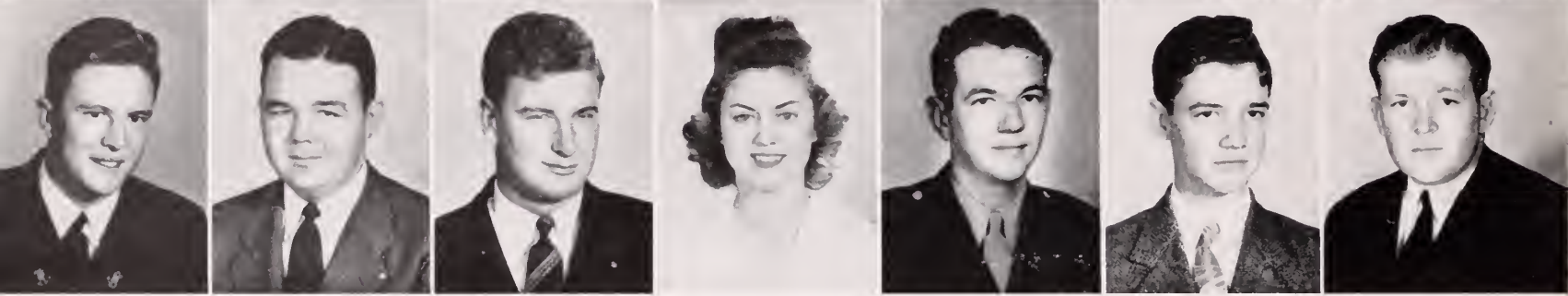

C. BOUCHILLON, III

RALPH BROCK

WILLIAM BURGIN, JR.

DOROTHY CLARK

JACKIE CLARK

WEBSTER CLEVELAND, JR.

FRANK COX

THOMAS F. BADON, ΣN , Law I Liberty
President, Law I; Treasurer, ASB.

ADEN WILMIRTH BARLOW, JR., $\Pi K \Lambda$, Med. I Jackson
Alpha Epsilon Delta; Dance Committee.

HUGH M. BATSON, JR., Med. II Hattiesburg
Phi Chi; Newman Catholic Club; YMCA.

DOROTHY JANE BENNETT, ΦM , Grad. I Water Valley
Pan-Hellenic, 4.

JERREL W. BENSON, $\Sigma \Phi E$, Med. I Water Valley

FRANK MORRISON BLACKWELL, Med. I Newton
Phi Chi.

ELLIS B. BODRON, Law II Vicksburg
Phi Eta Sigma; ODK; Phi Delta Phi; Editor, "Rebel"; YMCA; Hermaean; IRC.

CORNELIUS DEAN BOUCHILLON, III, $A T \Omega$, Med. II Houston
Phi Chi; Alpha Epsilon Delta.

RALPH LUCIUS BROCK, ΣN , Med. I McComb
Phi Chi; Phi Eta Sigma; Beta Beta Beta; Band, 1, 2; Mississippians, 1, 2, 3, 4; Interfraternity Council, 3; BSU Council; Committee of 100.

WILLIAM GARNER BURGIN, JR., ΣN , Law I Starkville
Phi Eta Sigma; YMCA; Editor, "M Book"; Director, Athletic Publicity; Who's Who in American Colleges and Universities; Managing Editor "Mississippian," '43-'44.

DOROTHY CLARK, Med. I Ruth

JACKIE H. CLARK, $B \Theta \Pi$, Med. II DeKalb
Phi Chi; YMCA.

WEBSTER CLEVELAND, JR. $\Sigma \Phi E$, Med. I Belmont

FRANK M. COX, Law I Jackson, Tenn.

WALTER FRANKLIN CRESSWELL, JR., $\Sigma A E$, Med. I Durant
Phi Chi; Beta Beta Beta; President, Wesley Foundation; President, SAE; President, Mississippi Methodist Student Movement; YMCA; Who's Who in American Colleges and Universities.

WILLIAM WATSON DREHER, Med. II Gloster
Phi Chi.

FRANK CRESSWELL

WILLIAM DREHER

RAY EDWARDS

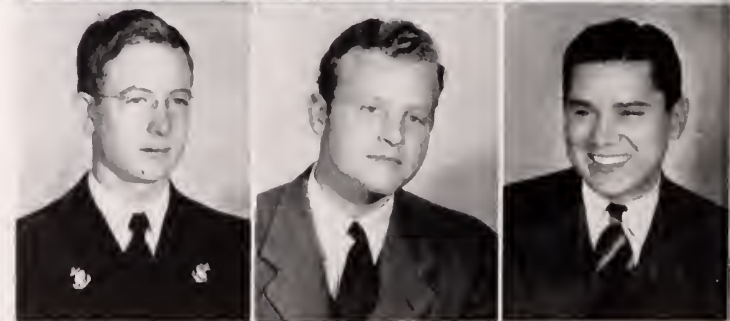

JAMES FISH

GREY FLOWERS, JR.

EMILE GEX

GRADUATES

ERNEST RAY EDWARDS, Law III Richton
President, Law III.

JAMES RUFUS FISH, Δ Σ Φ, Med. I Lubbock, Tex.

GREY FLOWERS, JR., Φ Κ Σ, Law I Vicksburg

EMILE JOSEPH GEX, Κ Σ, Law III Bay St. Louis
Phi Delta Phi; "M" Club; Executive Council; Business Manager, "Law
Journal"; YMCA; Interfraternity Council.

BILLY NORRIS GOLDEN, Med. II Hattiesburg
Phi Chi; ODK; President, Alpha Epsilon Delta; President, BSU Council;
YMCA; Committee of 100; Dance Committee; Who's Who in American
Colleges and Universities.

HELENA CAMILLE HENDRICK, Z T A, Grad. I Shreveport, La.
YWCA; Graduate Club.

EMMETT M. HERRING, JR., Med. II Louisville
Phi Chi; Alpha Epsilon Delta; YMCA Cabinet; Christian Endeavor.

CHARLES NORRIS HICKMAN, Med. II Minden, La.
Phi Chi; YMCA.

CHESLEY HESTER HILL, Med. II Amory
Phi Chi.

JAMES MARK HILL, Med. I Blue Mountain
Phi Chi.

WALTER ROBERT HOLLADAY, JR., K A, Med. II Meridian
Vice-President, Med. II; Phi Chi; Alpha Epsilon Delta; Dance Committee,
'43.



Ben Mitchell, Colonel Rebel.

CLARENCE HOLLAND, Σ Φ Ε, Law I Mathiston

HUEY BLAIR HOWERTON, JR., Δ Ψ, Law II University
ODK, President; Pi Kappa Pi; Phi Delta Phi; Beta Zeta, President; YMCA,
President; Editor, "Mississippi Law Journal"; Hall of Fame; Who's Who
in American Colleges and Universities; Phi Sigma, President; IRC,
President; Executive Council; Rebel Band.

JESSIE ELISE JONES, Med. I Coldwater

MARY MOODY JOHNSON, Grad. I Oxford
YWCA Secretary; Committee of 100; Who's Who in American Colleges
and Universities; WSGA Council, '44.

AGRIPPA S. KELLUM, Med. I Tupelo

BILLY GOLDEN

CAMILLE HENDRICK

EMMETT HERRING, JR.

CHARLES HICKMAN

HESTER HILL

MARK HILL

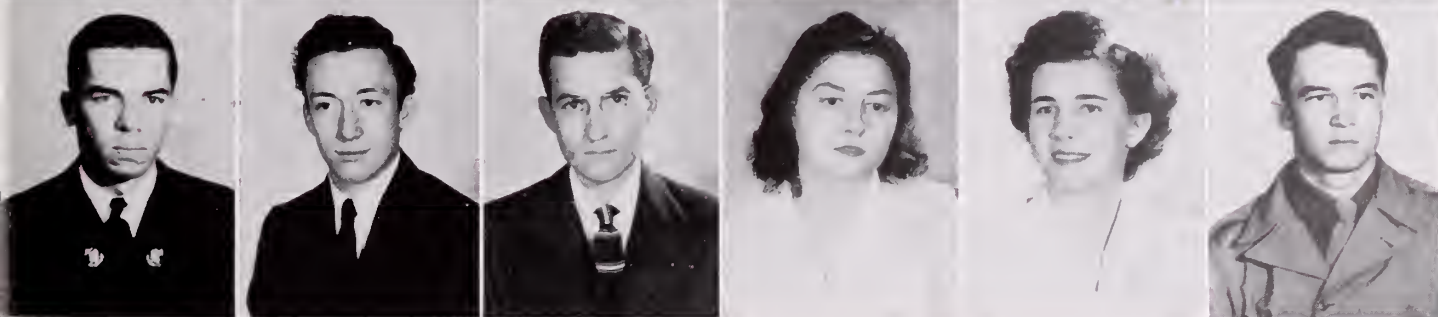

WALTER HOLLADAY, JR.

CLARENCE HOLLAND

HUEY HOWERTON, JR.

ELISE JONES

MARY M. JOHNSON

AGRIPPA KELLUM

JACK KING

CORNELIUS LADNER

LOUIS LEHMANN

MARY C. MILLER

BEN MITCHELL

HERRON MITCHELL

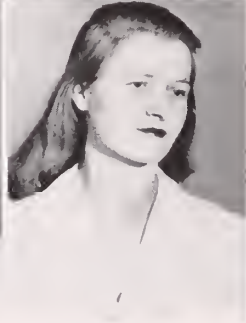

KATHLEEN MIZE

WILMA NEWSOM

JEFF PASLAY

EDWARD PENNINGTON

GERTRUDE PEPPER

JEAN PITNER

JACK KING, II K A, Med. II Jackson
Vice-President, Phi Chi; ODK; Alpha Epsilon Delta.

CORNELIUS JOSEPH LADNER, JR., Law I Bay St. Louis

LOUIS C. LEHMANN, Φ K T, Med. I Hermanville
Phi Chi.

MARY COOPER MILLER, Δ Δ Δ, Grad. II Earle, Ark.
Mortar Board; WSGA, President, '43; WAA; YWCA.

BEN F. MITCHEL, JR., Φ Δ Θ, Med. I Cleveland
Phi Chi; Executive Council, Vice-President; Interfraternity Council; Dance
Committee; Beta Beta Beta; Cardinal Club; Colonel Rebel, '45.

THOMAS HERRON MITCHELL, K A, Med. II Starkville
Phi Chi; Alpha Epsilon Delta; Dance Committee; YMCA.

KATHLEEN MIZE, Law I Gulfport

WILMA NEWSOM, Δ Z Columbia
Pan-Hellenic Council; BSC, Special.

JEFFERSON WARDLAW PASLEY, Δ K E, Med. I Como
Phi Chi.

EDWARD PENNINGTON, Med. II Decatur
Phi Chi.

GERTRUDE PEPPER, Φ M, Grad. I Vaughan

JEAN PITNER, K Δ, Grad. I Ripley
Beta Beta Beta; YWCA; Wesley Foundation; Graduate Club.

JOHN POOLE, A X A, Law I Jackson
Delta Kappa Delta; Pi Kappa Delta; IRC.

CLARE B. SEKUL, Law III Biloxi
Secretary-Treasurer, Law III; Newman Catholic Club, President.

JOHN POOLE

CLARE SEKUL

LOUIS SMITH



J. STUCKENSCHNEIDER

C. F. STUBBLEFIELD

T. W. TALKINGTON

GRADUATES

LOUIS V. SMITH, Law I Laurel

JAMES T. STUCKENSCHNEIDER, K Σ Med. II Oxford

C. F. STUBBLEFIELD, II K A, Med. I Yazoo City
Phi Chi.

THOMAS W. TALKINGTON, JR., Med. II Sumrall
Phi Chi.

BILLY G. TAYLOR, Med. I Jackson
Phi Chi.

GRANT THOMAS, Law III Akron, Ohio
Phi Delta Phi; Case Note Editor, "Mississippi Law Journal"; Veterans
Organization.

TOMMY THOMPSON, Med. I Baton Rouge, La.

THOMAS CREAGHER TURNER, K A, Med. I Columbus
Phi Chi; Phi Eta Sigma, President; Pi Kappa Pi, President; Beta Beta Beta;
Scribblers; Hermaean; Who's Who in American Colleges and Universities;
President, KA.

LUCIUS WAITES, Med. I Bay Springs

ROY C. WILLE, Med. I Houston, Texas

GEORGE M. WILSON, Med. I Monticello



Cherry Sisk, Miss Ole Miss.

ROBERT DEAN WILSON, Med. I Batesville
Phi Chi; Beta Beta Beta; Phi Sigma; Biology Club; YMCA; Committee of
100; Who's Who in American Colleges and Universities; Wesley Foundation.

MARSHALL NEY WILLIAMS, JR., K A, Med. I Raymond

WILLIAM MARTIN WOOD, II K A, Med. II Banner
Phi Chi.

EARLE LEWIS WRENN, JR., Σ X, Med. II Doddsville
Phi Chi; President, Sigma Chi; YMCA.

WILLIAM DAVID WRIGHT, II K A, Med. I Jackson

BILLY TAYLOR

GRANT THOMAS

TOMMY THOMPSON

THOMAS TURNER

LUCIUS WAITES

ROY WILLE



GEORGE WILSON

ROBERT WILSON

NEY WILLIAMS

WILLIAM WOOD

EARLE WRENN

WILLIAM WRIGHT



Huey Howerton and Betty Brueck, Y Presidents.

EDNA ACREE, Δ Z, B.S.C. Memphis, Tenn.
Treasurer, Delta Zeta; Glee Club; YWCA.

CORINNE BAGGETT, K Δ B.A.E. Oxford
WAA.

MARTHA SEALE BAIN, B.A. Gloster
"Ole Miss" Staff; YWCA; BSU Council; WAA.

HERBERT W. BIGGS, K Σ, B.S.C. Jackson
President, Veterans Organization; UHS Coach.

JAMES BENTON BOYLES, JR., K Σ, B.A. Batesville

MARTHA ANN BRETT, X Ω, B.A. Clarksdale
Pan-Hellenic, Treasurer; YWCA, Treasurer; Who's Who in American Col-
leges and Universities; War Fund, Treasurer; "Rebel" Staff; Mortar Board,
Treasurer.

VIRGINIA BREYTSPRAAK, Z T A, B.A. Memphis, Tenn.
Mortar Board, Vice-President; YWCA, Secretary; Pan-Hellenic, President;
ZTA, President; WSGA Council; Christian Endeavor; Committee of 100;
Who's Who in American Colleges and Universities.

THE SENIOR CLASS

EDNA ACREE

CORINNE BAGGETT

MARTHA S. BAIN

HERBERT BIGGS

JAMES BOYLES



MARTHA A. BRETT

VIRGINIA BREYTSPRAAK

BETTY BRUECK

MARGUERITE BRUNSON

GLENN BUFKIN

DICEY CARR

DORSEY CARR

A. B. CHADWICK

NATALIE CHADWICK

JOE COLEMAN

DOROTHY COMSTOCK

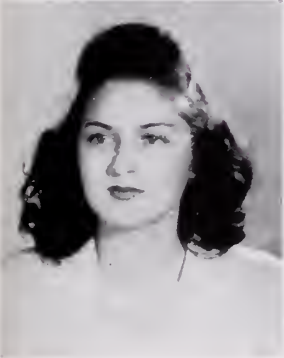
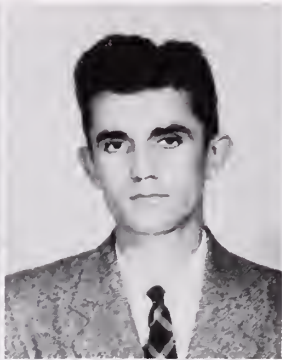

BETTY COX

LELA GENE COX

MARY ANN CRITZ

PEGGY DAVIS

CHARLES DeVINNEY

JOY DONAVAN

BETTYE BRUECK, K Δ, B.S.C. Forest

JO COLEMAN, Φ M, B.S.C Doddsville

YWCA, President; WAA; Pan-Hellenic; Home Ec. Club; Committee of 100; Who's Who in American Colleges and Universities.

DOROTHY G. COMSTOCK, B.S.C. Pensacola, Fla.

MARGUERITE BRUNSON, Φ M, B.S.C. Columbia
YWCA; WAA.

BETTY JANE COX, Δ Γ, B.A. Prescott, Ark.
Mortar Board; Pix; Cheerleader, '43; Glee Club; Pan-Hellenic; Executive Council; President, WSGA; Miss Ole Miss '44.

MILDRED GLENN BUFKIN, B.A. Auburn
YWCA; Wesley Foundation; Committee of 100; Biology Club; Beta Beta Beta.

LELA GENE COX, Φ M, B.A.E. Memphis, Tenn.
SAJ; WSGA Council.

DICEY DODDS CARR, X Ω, B.S.C. Yazoo City
Beta Gamma Sigma; YWCA; "Mississippian" Staff; "Rebel" Staff.

MARY ANN CRITZ, X Ω, B.A. Greenwood
Home Ec. Club; "Mississippian" Staff.

DORSEY N. CARR, JR., Σ X, B.S. Louisville
Dance Committee; Veteran's Organization; YMCA.

PEGGY DAVIS, K Δ, B.A.E. Oxford
"Mississippian," Society Editor; Home Ec. Club.

AMENZO BRENNON CHADWICK, JR., II K A, B.A. Grenada
YMCA; "Rebel" Staff; Interfraternity Council; Intramural Council; Dance Committee; Veteran's Organization.

CHARLES F. DeVINNEY, B.S.C. Kosciusko
Phi Sigma; "Mississippian" Staff; "Bebel" Staff; President, Independents; Committee of 100; YMCA; "Ole Miss" Staff.

NATALIE CHADWICK, Δ Γ, B.A. Hattiesburg
Pix; Beta Beta Beta, President; Biology Club; Classical Club.

CAROLYN JOY DONAVAN, Δ Δ Δ B S C Hattiesburg



Ellis Bodron, Rebel Publisher.

THE SENIOR CLASS

DOROTHY HERBERT DOWELL, Δ Δ Δ, B.S.C. Memphis, Tenn
"Mississippian" Staff; YWCA; WAA.

MARY JANE EATMAN, Δ Δ Δ, B.A. Hattiesburg
IRC; "Mississippian" Staff; YWCA; YWA.

FRANCES ANN EXBY, Δ Γ, B.A. Memphis, Tenn.
Delta Gamma, President; Pan-Hellenic; YWCA; WSGA Council, '44.

ANN FINCH, Κ Δ, B.S.P.E. Iuka
Pix; ASB, Secretary; WAA, President; "Mississippian" Staff; Biology Club;
YWCA; YWA; Archery Club; Who's Who Among American Colleges and
Universities.

BETTYE FOSTER, Δ Δ Δ, B.A. Hattiesburg
"Rebel" Staff; WSGA Legislative Council; YWCA; Classical Club; "Mis-
sissippian", 3; "Ole Miss," 3.

DeWITT C. FRENCH, JR., II Κ Δ, B.S.Ph. Water Valley
Executive Council; President, Pharmacy School; IMC; Dance Committee;
American Pharmaceutical Association; IFC.

ELAINE GRIFFIN, B.A.E. Gulfport
"Rebel" Art Editor.

DOROTHY DOWELL

MARY J. EATMAN

FRANCES EXBY

ANN FINCH

BETTYE FOSTER

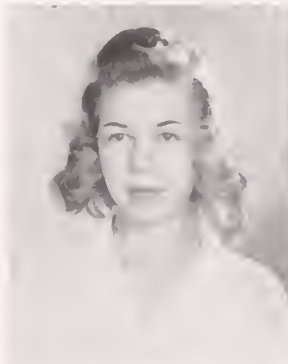

DeWITT FRENCH

ELAINE GRIFFIN

WINIFRED HAMRICK

SUZANNE HARRIS

HELEN HAYES

MARGIE HINTON

MARY G. HOFFMAN

MARY JO HORTON

BERNICE HUFFMAN

HELEN HYDE

AGNES JOHNS



MARGARET JOHNSON

SARA LEAR

THEO LEARNED

EMILY LECHLEITER

JOYCE LITTON

CHARLES LOCKE

FRANCES WINIFRED HAMRICK, B.A. Collinsville

HELEN SMITH HYDE, K Δ, B.A. Indianola
Pix

YWCA; Wesley Foundation; Committee of 100; Glee Club; Classical Club, Secretary.

AGNES JOHNS, X Ω, B.A.E. Corinth
Biology Club.

SUZANNE FLORENCE HARRIS, Δ Δ Δ, B.S.C. Winona
YWCA; "Mississippian" Staff, '44; "Rebel," '44.

MARGARET MORRISON JOHNSON, B.A.E. Oxford

HELEN HAYES, X Ω, B.A. Kosciusko

SARA STIGLER LEAR, X Ω, B.A. Greenwood
Home Ec. Club; "Mississippian" Staff; "Ole Miss" Staff.

MARGIE LOUIS HINTON, Δ Γ, B.S.C. Wiggins

THEO PORTER LEARNED, Δ Δ Δ, B.A.E. Clarksdale

MARY GENE HOFFMAN, Δ Δ Δ, B.S.C. Hattiesburg
Pix; WAA; YWCA; "Ole Miss" Staff; "Mississippian" Staff.

EMILY THWEATT LECHLEITER, Δ Z, B.A. Lucy, Tenn.

MARY JO HORTON, K Δ, B.A. Tupelo

JOYCE LITTON, Z T A, B.S.C. Shaw
Beta Gamma Sigma; Executive Council; WSGA Legislative Council; WAA, Vice-President; YWCA; President, BSC School.

YWCA; "Mississippian" Staff; Home Ec. Club; Glee Club; YWA; "Rebel" Staff.

BERNICE HUFFMAN, Δ Z, B.S.C. Memphis, Tenn.

CHARLES EDWIN LOCKE, Σ X, B.S.C. Merigold

YWCA; WAA; Glee Club; "Mississippian" Staff; Pan-Hellenic.



Doug Stone, ASB President.

THE SENIOR CLASS

MARJORIE STREET LUNA, K Δ, B.A.E. Walnut
WAA; YWCA.

DYALTHIA McCULLY, B.A. Louisville
Home Ec. Club.

LILIAN CLYDE McELROY, Δ I', B.A. Natchez
Eta Sigma Phi; Alpha Lambda Delta; Mortar Board; Executive Council;
WSGA, Vice-President; Classical Club; Pan-Hellenic.

BETTE MAHONEY, X Ω, B.A. Minter City

LUNA COOK MAYFIELD, B.S.Ph. Taylorsville
American Pharmaceutical Association, President.

FRANCES MOORE, X Ω, B.A. Holly Springs
Executive Council; YWCA; Publications Board; Editor, "Ole Miss"; Who's
Who in American Colleges and Universities.

MARJORIE YVELETTE MURRELL, B.A. Vicksburg
Home Ec. Club; YWCA; Glee Club; Christian Endeavor.

MARJORIE LUNA

DYALTHIA McCULLY

LILIAN McELROY

BETTE MAHONEY

LUNA MAYFIELD



FRANCES MOORE

YVELETTE MURRELL

HARVEY MYRICK

SUDIE NELMS

EFFIE OVERBEY

DIXIE OXNAM

MARY PARK

MARTHA RICHARDSON

MARY L. ROBBINS

EARLE RUFF

EDWARD SAFLEY



HELEN SAGE

BETTY SIMMONS

JEAN SIMMONS

CHERRY SISK

ELIZABETH SISK

MOZELLE SMITH

HARVEY JAMES MYRICK, JR., Σ X B.S.C. Columbus
YMCA; Committee of 100; Co-publisher "Rebel"; "Mississippian," 1, 2,
3, Business Manager, 3.

SUDIE E. NELMS, K Δ B.S.C. Ripley

EFFIE JONES OVERBEY, B.A. Hohenwald, Tenn.
Newman Club.

DIXIE ANNE TRUETT OXNAM, B.A. Oxford
Beta Beta Beta; Biology Club.

MARY VALLATOS PARK, Φ M, B.S.C. Oxford

MARTHA RICHARDSON, X Ω, B.S.C. Hazlehurst
WAA; "Ole Miss" Staff; "Rebel" Staff; YWCA; BSU Council.

MARY LYNN ROBBINS, Φ M, B.A.E. Oxford

EARLE RUFF, Φ Δ O, B.S.E. Memphis, Tenn.
Intramural, President; Interfraternity Council, Secretary-Treasurer; President,
Engineering School; PDO, President; "Mississippian" Sports Editor; Ex-
ecutive Council; Dance Committee, Chairman; Committee of 100.

JAMES EDWARD SAFLEY, B.S. Drew
Veterans' Organization.

HELEN SAGE, Δ T, B.A. Bruce
SAJ, President; Pix; YWCA.

BETTY SIMMONS, Δ Δ Δ, B.S.C. Itta Bena

JEAN M. SIMMONS, X Ω, B.S.C. Natchez
WAA; YWCA; "Rebel" Staff; Chi Omega, President.

CHERRY SISK, Δ Δ Δ, B.A.E. University
Alpha Lambda Delta; Cwens; Mortar Board, President; WAA; YWCA;
Cheerleader; Home Ec. Club; Pan-Hellenic, Secretary; Committee of
100; Tri Delta President.

ELIZABETH SISK, Δ Δ Δ, B.A.E. Oxford

MOZELLE SMITH, Z T A, B.S.C. Waterford
Pan-Hellenic; YWCA; WAA; ZTA, Vice-President.



Wilma Yandell and Miriam Horne, Mississippian Heads.

THE SENIOR CLASS

PATRICK D. SMITH, II K A, B.A. Mendenhall
Band; Hermaean; "Rebel" Staff; ROTC.

SUE SMITH, K Δ B.S.C. Ripley
YWCA; Dramatic Club.

OTTIS LAWRENCE SNIPES, JR., Σ X, B.S.C. Meridian
Business Manager, Annual, 3, 4; Manager Director, Mississippians Or-
chestra, 4; Publications Board, 3, 4; YMCA, 3, 4; War Bond Committee,
3, 4; Wesley Foundation, 3, 4; Advertising Manager, "Rebel," 3; Pub-
lisher, Student Directory, 3; Dance Committee, "Engineers" Orchestra, 3;
Interfraternity Council, 3; Sigma Chi Caucus Representative 3; Corre-
sponding Secretary and Associate Editor, 4.

CATHERINE DELORES STEWART, Δ Γ, B.S.C. Houston

JEWEL HART STEWART, Δ Γ, B.A. Morton

DOUGLAS CLYDE STONE K A, B.A. Columbus

ASB, President; YMCA, Secretary; Committee of 100; Who's Who in
American Colleges and Universities.

ROSEMARY STONER, K K Γ, B.A. Holly Bluff

PATRICK SMITH

SUE SMITH

OTTIS SNIPES

CATHERINE STEWART

JEWEL STEWART



DOUGLAS STONE

ROSEMARY STONER

JOYCE TAYLOR

JEAN TOOMBS

PETE TOPP

DOROTHY TOWNSEND

SARA R. USHER

ELAINE WHITE

MARTHA N. WILKINS

JANE WILLIAMS



MARY J. WILLIAMS

CLEMMIE WOMACK

KITTY WOOTEN

WINNIE TURNER

HELEN YOUNG

JOYCE TAYLOR, B.A. Meridian
BSU Council; YWA; YWCA; WSGA Legislative Council.

MARTHA NELL WILKINS, Δ Δ Δ Hattiesburg

JEAN TOOMBS, Δ Δ Δ, B.A. Walls
Managing Editor "Rebel."

JANE CRAWLEY WILLIAMS, Δ T, B.A. Memphis, Tenn.
YWCA; WAA; Home Ec. Club; "Rebel" Staff; "Mississippian" Staff.

JAMES ROBERT TOPP, Σ Δ E, B.S.Ph. West Helena, Ark.
American Pharmaceutical Association, President; Intramural, President;
Interfraternity, Vice-President; Dance Committee, Floor Chairman.

MARY JANE WILLIAMS, Δ Δ Δ, B.A. Okolona

DOROTHY TOWNSEND, B.A.E. Helena, Ark.
YWCA; WAA; YWA; BSU; "Rebel" Staff; "Mississippian" Advertising
Manager.

CLEMMIE WOMACK, B.S.C. Lake Cormorant
YWCA.

SARA RUTH USHER, Φ M, B.A.E. Meridian
Pix; "Mississippian" Staff; Home Ec. Club.

KITTY WOOTEN, Δ Δ Δ, B.A.E. Senatobia

ELAINE WHITE, B.S. Toccopola

WINNIE CLARE TURNER, B.A. Memphis, Tenn.
YWCA; Home Ec. Club.

HELEN TURNER YOUNG, B.A. Oxford



Frances Moore, Ole Miss Editor.

MARY E. ADAMS

ROBERTA ALFORD

JUNE AMMONS



FREDDIE BRANDON

KATE BRANDON

ADELLE BROYLES

- MARY EDNA ADAMS, Δ Δ Δ, B.A. Corinth
 ROBERTA ALFORD, X Ω, B.A. Rolling Fork
 Canterbury Club; Home Ec. Club; WAA; Annual Staff.
 JUNE GAY AMMONS, B.A. Charleston
 YWCA; Home Ec. Club; Christian Endeavor; Annual Staff.
 MAMIE JEAN ANDERSON, X Ω, B.A. Jackson
 YWCA.
 WILLIAM HINTON ANDREWS, Σ X, B.S. Magnolia
 American Pharmaceutical Association; YMCA; Intramural Council; Cardinal
 Club; Dance Committee.
 CREATH ARMSTRONG, X Ω, B.A. Jackson
 Eta Sigma Phi; Classical Club; Biology Club; YWCA.
 MILDRED A. AUSTIN, Z T A, B.A. Beaumont

- LOUISE AVENT, X Ω, B.A. Grenada
 WSGA Executive Council; YWA; Senior "Y"; Sigma Alpha Iota.
 GRACE B. BEGLEY, B.A.E. Coffeeville
 Home Ec. Club; YWA.
 JOYCE BLOMQUIST, Δ Δ Δ, B.A. Port Gibson
 Alpha Lambda Delta; Cwens; Pix; Pi Kappa Pi; Honor Roll all Semesters;
 YWCA; WAA; International Relations Club.
 FREDDIE MALTBY BRANDON, B.A. New Orleans, La.
 Glee Club; YWCA; "The Rebel."
 KATE DON BRANDON, Δ T, B.S.C. Natchez
 WAA; "Mississippi"; YWCA.
 ADELLE LANN BROYLES, Δ Δ Δ, B.S.C. Aberdeen
 YWCA; WAA; "Ole Miss."
 LEON H. CALIFF, B.S.C. Clarksdale
 Cardinal Club.



MARY L. CULLENS THOMAS CURTIS MARY K. DAVIS DURLEY DEAN WILLYE S. DOTSON THOMAS DOUGLAS HELEN DUKE

JANE FILE ALLEIN FISHEL TILLIE FRIEND SYBIL GEDDY JESSE GANDY CHARLOTTE GEE GERALD GIPSON

MAMIE J. ANDERSON

HINTON ANDREWS

CREATH ARMSTRONG

MILDRED AUSTIN

LOUISE AVENT

GRACE BEGLEY

JOYCE BLOMQUIST



LEON CALIFF

KATHLEEN CAMPBELL

JACK CHEATHAM

CAROLYN COOK

ANABEL COOTS

MOPSY CORTRIGHT

MYRTLE CULBERSON

KATHLEEN CAMPBELL, ΦM , B.S.C. Laurel
YWCA; YWA.

JACK R. CHEATHAM, B.A. Philadelphia
Wesley Foundation.

CAROLYN COOK, ΦM , B.A. Pontotoc
Band; YWCA; "Rebel" Staff.

ANABEL COOTE, B.A. Brooklyn, N. Y.
YWCA; Newman Catholic Club; Dramatic Club.

MOPSY CORTRIGHT, $X \Omega$, B.A. Rolling Fork

MYRTLE CULBERSON, B.A. Philadelphia

MARY LOU CULLEN, $K \Delta$, B.A. Grenada
WAA; YWCA.

THOMAS HENRY CURTIS, ΣX , B.S.C. Tupelo
"Ole Miss" Staff; YMCA; BSC Council.

MARY K. DAVIS, $Z T A$, B.S.C. Winona
Treasurer of Zeta Tau Alpha; YWCA; Pix; WAA; "Rebel" Staff.

DURLEY DEAN, ΣX , B.S.C. Byhalia

WILLYE SUE DOTSON, $K \Delta$, B.S.C. Winona
WAA; YWCA.

THOMAS E. DOUGLAS, ΣX , B.A. West Point
"Mississippian"; "Rebel" Staff; "Ole Miss" Staff; Biology Club; Boy's
Glee Club; Wesley Foundation.

HELEN DUKE, $\Delta \Delta \Delta$, B.A. Hattiesburg
Alpha Lambda Delta; Cwens; President of IRC; UW; Pan-Hellenic Council;
WAA.

CORNELIA ELLIOT, $\Delta \Delta \Delta$, B.A. Yazoo City

CARRIE PEARL EVANS, $B \Sigma O$, B.A. Mendenhall
YWCA; Home Ec. Club.

CONSTANCE JOY FERGUSON, $Z T A$, B.A. Memphis, Tenn.
YWCA; Home Ec. Club; "Rebel" Staff; "Ole Miss" Staff.

JANE FILES, B.S.C. Louisville

ALLEIN FISHEL, B.A.E. Hattiesburg
YWCA; "Ole Miss" Staff.

TILLIE FRIEND, $X \Omega$, B.A.E. Sardis
Sigma Alpha Iota; Pix.

SYBIL KATHERINE GADDY, B.A. State Line
WAA; Wesley Foundation.

JESSIE WAYNE GANDY, B.A. Hattiesburg
Sigma Alpha Iota.

CHARLOTTE GEE, $X \Omega$, B.A.E. Carrollton

GERALD B GIPSON, B.S.C. Laurel

MAME GRAYLEE, $X \Omega$, B.S.P.E. Tupelo

MARGARET GRIMES, $\Delta \Delta \Delta$, B.S.C. Tupelo
YWCA; "Rebel" Staff; "Mississippian"; WAA.

FRANCES HAND, ΔT , B.S.C. Philadelphia

CORNELIA ELLIOT

CARRIE EVANS

JOY FERGUSON

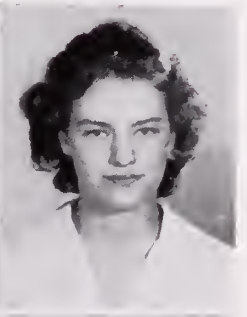

MAME GRAYLEE

MARGARET GRIMES

FRANCES HAND

THE JUNIOR CLASS



Betty Cox, WSGA President.

THOMAS F. HARRISON, Δ Ψ, B.A. Philadelphia Intramural.
 ELIZABETH LENORA HARVEY, K Δ, B.A. Tylertown WAA, YWCA; BSU; Biology Club.
 MELISSA ANN HATHORN, B.A. Louisville
 INDA HOBBS, X Ω, B.A. Greenwood Pix.
 JOHN R. HOLLEY, Δ K E, B.S.C. Oxford Veterans' Club; Hermaean Literary Society.
 JAMES CALVIN HOLLINGSWORTH, Σ X, B.S.C. Catchings
 MIRIAM HORNE, K Δ, B.A. Gulfport Kappa Delta, President; Alpha Lambda Delta; Editor, "Mississippian"; Student Forum Committee; Vice-President Pan-Hellenic Council; YWCA; Lyceum Committee; Registration Committee.

JACK HARRISON

ELIZABETH HARVEY

MELISSA HATHORN



CHARLOTTE JENNINGS

LAVINIA JOHNSON

EDWINA JONES

ANN HOWARD, X Ω, B.S.C. Durant Annual Staff; "Rebel" Staff.
 CAROLYN HUBBARD, Δ Γ, B.A. Utica
 JETTIE CLARE HUFFMAN, K Δ, B.S.C. Blytheville, Ark. WAA; YWA; YWCA; "Mississippian" Staff
 CHARLOTTE JENNINGS, Δ Γ, B.S.C. Kosciusko
 LAVINIA MILLSAPS JOHNSON, Φ M, B.A.E. Jackson "Rebel" Staff; "Mississippian" Staff; YWCA; WAA; Dramatic Club.
 EDWINA JONES, Δ Z, B.A. Kuttawa, Ky. Beta Beta Beta; Legislative Council; WSGA; Pan-Hellenic Council; Biology Club.
 ELEANOR HOWARD JONES, Φ M, B.A. Holly Springs WAA; "Ole Miss" Staff; YWCA; Christian Endeavor; WSGA Legislative Council.

JANIS KNOX

ESTHER LEWIS

LOIS McCAIN

MARY McGRAW

RUTH McINNIS

EMILY McLENDON

MARVINE McNEILL

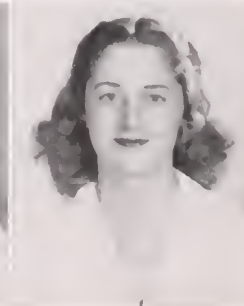

ALVIN MAPLES

PERCY MARLOW

PEARL MARTINDALE

SALLIE MATHIS

MARY E. MATTOX

ANNIE E. MILLS

CHARLES MOAK

INDA HOBBS

JOHN R. HOLLEY

J. C. HOLLINGSWORTH

MIRIAM HORNE

ANN HOWARD

CAROLYN HUBBARD

JETTYE HUFFMAN

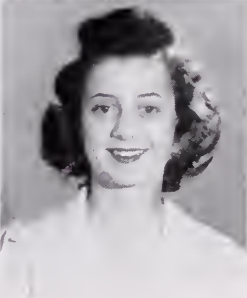
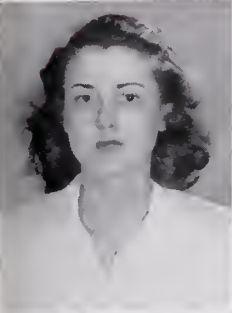

ELEANOR H. JONES

VERL JONES

VIRGINIA JONES

SHIRLEY JUHAN

CATHERINE KERBY

EVELYN KING

MARION KING

VERL JONES, ΦM , B.S.C. Swifton, Ark.
 "Mississippian" Staff; "Rebel" Staff; YWCA.

VIRGINIA L. JONES, B.A. Bartlett, Tenn.
 YWCA; YWA.

KATHERINE SHIRLEY JUHAN, ΦM , B.A. Macon, Ga.
 WAA; YWCA.

CATHERINE KERBY, $K \Delta$, B.S.C. Memphis, Tenn.
 YWCA; WAA; BSU Council; YWA.

EVELYN KING, $X \Omega$, B.A. Water Valley
 YWCA; YWA.

MARION KING, ΔI , B.A. Kosciusko

JANIS C. KNOX, B.A. New Albany

ESTHER LENORE LEWIS, $X \Omega$, B.A. Batesville
 Cwens; Pan-Hellenic Council.

LOIS IRENE McCAIN, ΔZ , B.S.C. Marianna, Ark.
 WAA; Christian Endeavor; YWCA.

MARY ELIZABETH McGRAW, ΔI , B.S.C. Louisville
 YWA; YWCA; "Mississippian" Staff.

RUTH McINNIS, ΔI , B.A. Collins
 YWCA.

EMILY McLENDON, ΦM , B.S.C. Indianola
 "Mississippian" Staff; "Rebel" Staff; YWCA.

MARVINE McNEIL, ΔI , B.A. Philadelphia
 Wesley Foundation; Biology Club; YWCA.

ELIZABETH McWHORTER, $\Delta T A$, B.A. Oxford
 WAA; YWCA.

JIM MACLIN, $\Sigma A E$, B.A. Mason, Tenn.
 Treasurer, Liberal Arts School; YWCA.

DOROTHY MANCILL, $\Delta \Delta \Delta$, B.A. Indianola
 Cwens.

ALVIN CLARK MAPLES, $\Pi K A$, B.S.P.E. Leakesville
 President, Ole Miss Band; Drum Major; Veterans' Club.

LeROY PERCY MARLOW, $\Delta \Delta \Delta$, B.A. Indianola

PEARL MARTINDALE, B.A. Grenada
 "Ole Miss" Staff; "Rebel" Staff; YWCA.

SALLIE HOLT MATHIS, $X \Omega$, B.A. Lambert
 Glee Club; WAA; YWCA.

MARY E. MATTOX, B.A., Pre-Med. New Albany
 Beta Beta Beta; YWCA; YWA; WAA; Biology Club; Wesley Foundation.

ANNIE ELIZABETH MILLS, B.A.E. Oxford

CHARLES MOAK, $\Sigma \Phi E$, Engineering B.S.E. Brookhaven
 "Ole Miss" Staff; Social Committee.

REGENA MOORE, $\Delta \Delta \Delta$, B.S.C. Senatobia
 "Mississippian" Staff; "Ole Miss" Staff; "Rebel" Staff; YWCA.

JAMES EVELYN MORGAN, ΦM , B.A. Columbia, Tenn.

WILLIAM H. MOSBY, $K A$, B.A. Meridian
 Hermaean Literary Society; Biology Club.

ELIZABETH McWHORTER

JIM MACLIN

DOROTHY MANCILL

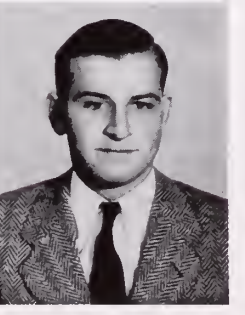

REGENA MOORE

EVELYN MORGAN

WILLIAM MOSBY

THE
JUNIOR
CLASS



Bob McCain, Football Captain.

SARA MOSELEY

LILA L. NOSSER

JIMMIE OWENS

MARY S. PARRAN

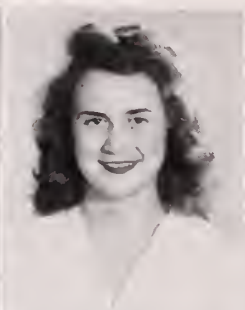

ANNETTE PIERCE

JACQ POLK

GLADYS RAMSAY

BETH REDDING

SARA MOSELEY, Δ Δ Δ, B.S.C. West Point
 "Ole Miss" Staff; "Rebel" Staff; YWCA; Christian Endeavor.
 LILA LEE NOSSER, B.S.P.E., B.A.E. Vicksburg
 Cwens; Secretary-Treasurer, WAA; First Vice-President, WSGA; YWCA;
 "Mississippian" Staff; Women's Chairman of Dance Committee; Chairman
 of World Student Service Fund.
 JIMMIE OWENS, Φ M, B.S.C. Aberdeen
 YWCA; WAA; Wesley Foundation; "Ole Miss" Staff; "Rebel" Staff.
 MARY SUE PARRAN, K Δ, B.S.P.E. Bolivar, Tenn.
 WAA; YWCA; Glee Club.
 PATRICIA PAYNTER, K Δ, B.A. Springfield, Mo.
 Pix; Home Ec. Club; BSU Council; YWA; YWCA.
 JANE PATTERSON, Δ Δ Δ, B.A. Como
 "Rebel" Staff; "Mississippian" Staff; YWCA.
 ELEANOR M. PEELE, Δ Γ, B.S.C. Houston
 Classical Club; "Mississippian" Staff; YWA.

SHIRLEY PERRY, Δ Δ Δ, B.S.C. Yazoo City
 FRANCES PATTERSON PHELPS, Φ M, B.A.E. Lexington
 Pix; WAA; Pan-Heleneic Council; YWCA.
 MILTON A. PHILLIPS, JR., K Σ, B.A. Bay St. Louis
 Intramural Council; Newman Club.
 MARJORIE PHILPOT, X Ω, B.A. Tupelo
 YWCA.
 ANNETTE PIERCE, Δ Γ, B.A. Collins
 Pix; Home Ec. Club; Pan-Hellenic Council; YWCA.
 JACQ POLK, Δ Δ Δ, B.S. Hattiesburg
 GLADYS RAMSAY, Δ Γ, B.A. Carthage
 Drum Major.
 BETH REDDING, Δ Δ Δ, B.A. Memphis, Tenn.
 Treasurer, WSGA; Mortar Board.

JUNE TAYLOR

MARGARET TOLSON

MARINELL TODD

ANN TOMLINSON

MARY JANE TROBAUGH

GERALDINE TUCKER

JOHNNIE L. VAN HOOS



RUTH WEILENMAN

KATHERINE WELCH

CAROLINE WHITAKER

GEORGIE WILLIAMS

HOLLAND WILLIAMS

BETTIE WILSON

MARY A. WISDOM

PATRICIA PAYNTER

JANE PATTERSON

ELEANOR PEELE

SHIRLEY PERRY

FRANCES PHELPS

MILTON A. PHILLIPS

MARJORIE PHILPOT

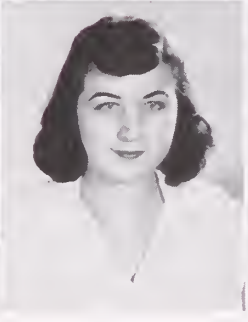
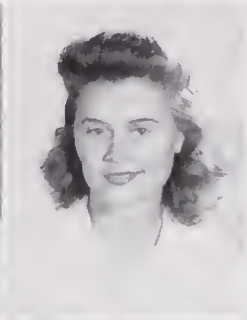

M. L. RICHARDSON

BILLY ROBINSON

DOT SHARBROUGH

KATHERYN SHAW

FRANCES SHERRILL

MAXYNE SMITH

MIGNONNE STANFORD

M. L. RICHARDSON, JR., B.S.C. Earle, Ark.
 BILLY ROBINSON, II K A. B.A. Fulton
 "Rebel" Staff; Interfraternity Council; Intramural Council; Registration
 Council; Dance Committee.
 DOT SHARBROUGH, X O, B.S.C. Holly Bluff
 Wesley Foundation; YWCA.
 KATHERYN SHAW, B.A.E. Oxford
 Christian Endeavor.
 FRANCES SHERRILL, Z T A, B.A. Memphis, Tenn.
 Home Ec. Club; Pan-Hellenic Council; WAA; YWCA.
 MAXYNE SMITH, B.S.C. Jackson
 YWCA; YWA.
 MIGNONNE LOUISE STANFORD, Phi M, B.S.C. Jonestown
 JUNE TAYLOR, B.A.E. Philadelphia

MARINELL TODD, Delta Z, B.S.C. Oxford
 Chriseian Endeavor.
 MARGARET TOLSON, B.A. Oxford
 Beta Beta Beta.
 ANN LOUISE TOMLINSON, Delta Z, Med. Technology Clarksdale
 Biology Club.
 MARY JANE TROBAUGH, Z T A, B.A. Millington, Tenn.
 YWA.
 GERALDEE TUCKER, B.A. Gulfport
 BSU Council; President, YWA; YWCA.
 JOHNNIE LOU VAN HOOSER, B.A.E. Philadelphia
 LORRAYNE VICK, B.A.E. Courtland
 ANN WAGGNER, Delta Delta Delta, B.A. Water Valley
 WAA; YWCA; "Ole Miss" Staff.
 HARRY G. WALKER, K A, Pre-Med. Gulfport
 RUTH WEILENMAN, Delta Delta Delta, B.S.C. Memphis, Tenn.
 Pix; YWCA; Glee Club.
 KATHERINE N. WELCH, B.A.E. Oxford
 CAROLINE WHITAKER, X O, B.A. Grenada
 "Ole Miss" Staff; WAA; YWCA.
 GEORGIE MAY WILLIAMS, X O, B.A. Yazoo City
 YWCA; WAA; "Ole Miss" Staff.
 HOLLAND FALKNER WILLIAMS, Delta Delta Delta, B.S.C. Oxford
 BETTIE BELMONT WILSON, K A, B.S.C. Oxford
 Wesley Foundation; YWCA.
 MARY ALICE WISDOM, Delta Delta Delta, B.S.C. Hattiesburg
 "Mississippian"; "Ole Miss" Staff; YWCA; WAA.
 LOTTIE FAIN WREN, Delta Delta Delta, B.A. Memphis, Tenn.
 Cwens; Pan-Hellenic Council; WAA; YWCA; Archery Club.
 WILMA LEE YANDELL, Delta Delta Delta, B.S.C. Canton
 Business Manager, "Mississippian"; YWCA.
 LIL YORK, Phi M, B.S.C. Grenada

LORRAYNE VICK

ANN WAGNER

HARRY G. WALKER

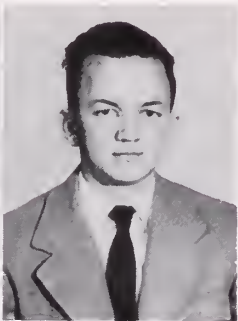

LOTTIE WREN

WILMA YANDELL

LIL YORK

THE JUNIOR CLASS

THE SOPHOMORE CLASS



M. E. Abernethy Ruth Brown Jane Abston Juanita Bruce Gail Alford Velma Busick Hansford Anderson Charleen Campbell Sarah Aycock Guy Campbell

MARY EVELYN ABERNATHY Houston
Δ Γ, B.A.
SAI; "Rebel" Staff; Glee Club.

JANE ABSTON Trumann, Ark.
Δ Γ, B.A.
YWCA; WAA.

ANN GAIL ALFORD Memphis, Tenn.
X Ω, B.A.
Beta Beta Beta.

HANSFORD ANDERSON Yazoo City
Σ A E, B.A.

SARAH JANE AYCOCK Rayville, La.
Φ M, B.A.
Glee Club; YWA; YWCA.

MARGARET R. BANNING Brookhaven
K Δ, B.A.
"Mississippian" Staff; Christian Endeavor; WAA;
YWCA; Home Ec. Club.

SOPHIANNE BARNER Ruleville
Φ M, B.A.E.
"Rebel" Staff; "Ole Miss" Staff; WAA.

JEAN BARNES Columbia
K Δ, B.A.
WAA.

GRACE L. BENNETT Water Valley
X Ω, B.A.
Home Ec. Club; YWCA; "Ole Miss" Staff.

BILLY LaVERNE BIGGART Lexington, Va.
Δ Z, Lib. Arts. B.M.
SAI; Pix; Glee Club.

JOYCE BILLINGSLEY Biloxi
B.A.
"Mississippian" Staff; "Rebel" Staff; YWA; BSU;
News Bureau.

ANN VAREE BOGARD Parkin, Ark.
K Δ, B.A.E.
Owens, SAI; WAA; "Mississippian" Staff; Glee
Club; Wesley Foundation; YWCA; Secretary of
B.A. School.

FRIEDEL BOYD Dunedin, Fla.
Φ M, B.A.E.
YWCA; Christian Endeavor; WAA.

RUTH W. BROWN Water Valley
Δ Δ Δ, B.A.
SAI; Home Ec. Club; YWCA.

JUANITA BRUCE Etta
B.A.E.

VELMA ELAINE BUSICK Brandon
K Δ, B.S.C.
YWCA; WAA.

CHARLEEN CAMPBELL Jackson
Δ Γ, B.A.
YWCA; "Ole Miss" Staff; YWA.

GUY CAMPBELL Laurel
K Σ, B.A.
Kappa Sigma, President; Phi Eta Sigma, Secretary;
Beta Beta Beta; Interfraternity Council, President;
State YMCA, President; Wesley Foundation, Presi-
dent; Who's Who in American Colleges and Uni-
versity; Lyceum Committee; Hermaean; "Ole
Miss" Staff.

B. R. CARTY, JR. Jackson
Σ Φ E, B.S.C.

CLARENCE E. CASTLE Louisville
B.A.
Phi Eta Sigma.

AMELDA CHADWICK Waveland
B.S.E.
Newman Club.

CONSTANCE CHATHAM Shaw
X Ω, B.A.
WAA; YWCA; Archery Club.

HULDAH VELMA COUSINS Biloxi
K Δ, B.A.
"Mississippian" Staff; Christian Endeavor; YWCA;
WAA; University Play, Dramatic Club.

Jane Dees Inez Denton Don Dismukes Lillian Doolittle Peggy Drennan Carolyn Ellis Sue Evans Jackie Fairchild
Kathleen Fulghum Nell Garland M. A. Gavin Bob Gilbertson R. M. Goodwin Charlotte Gordon M. M. Granberry Marion Green

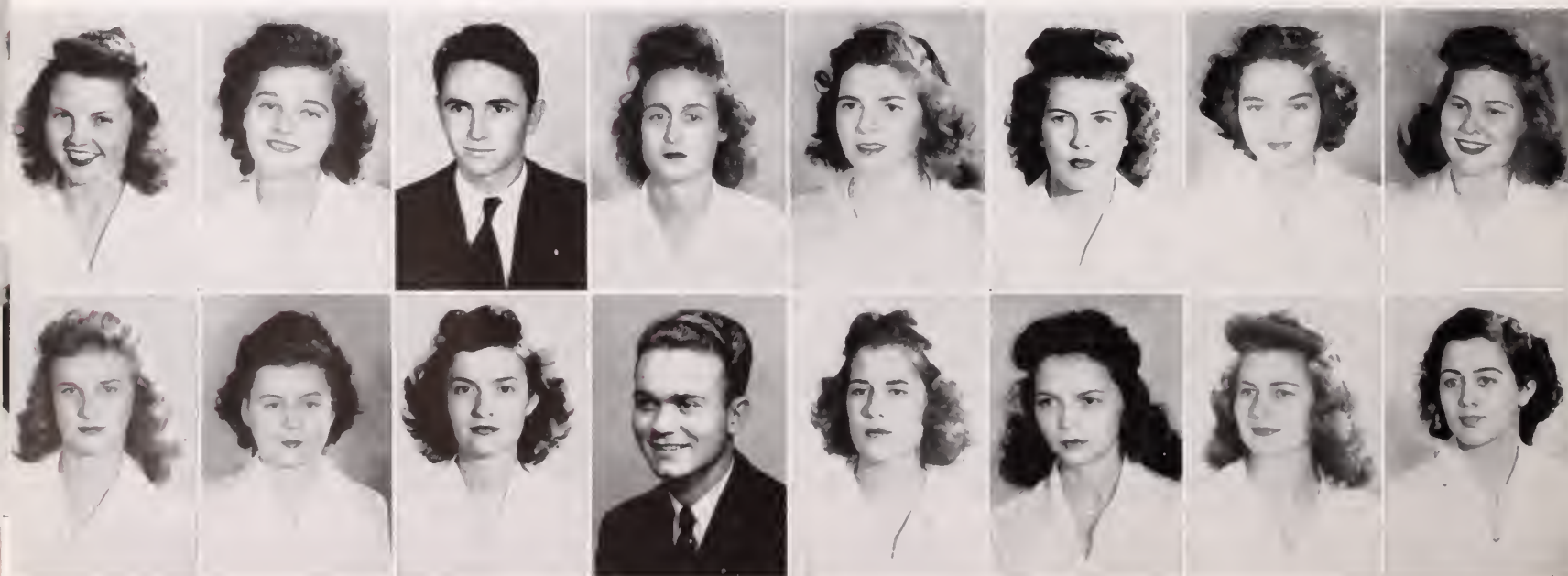

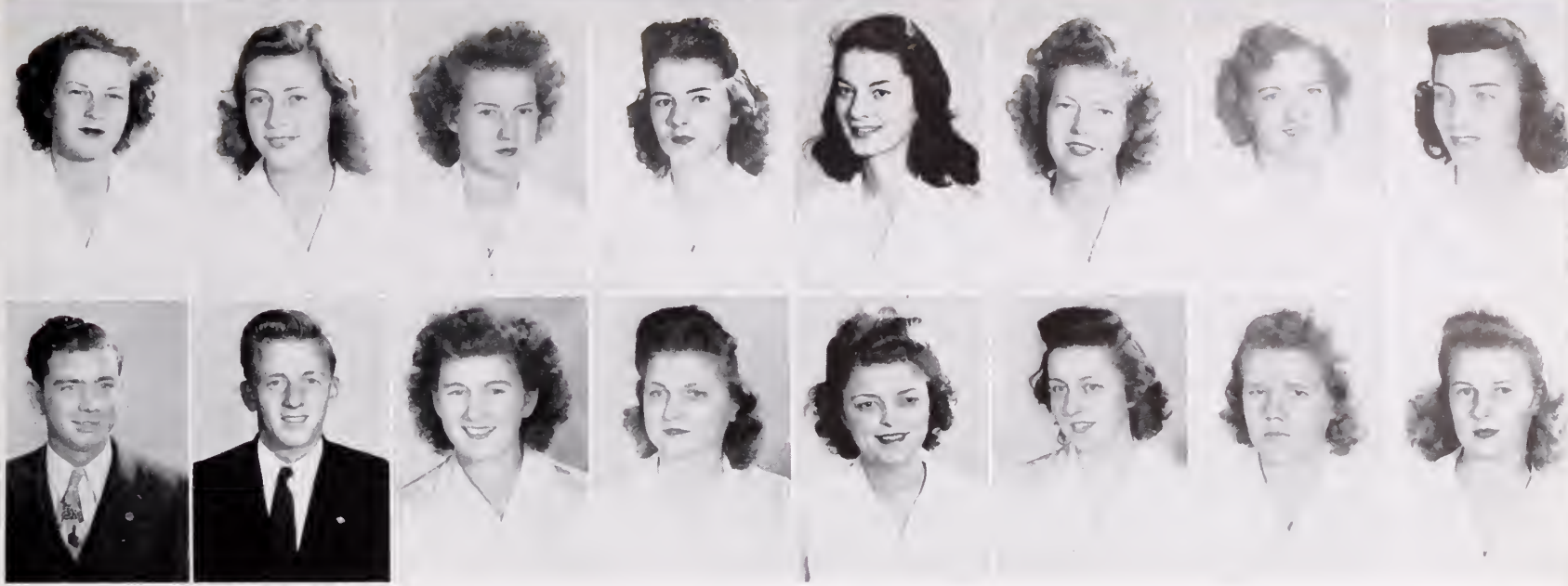

Margaret Banning Buell Carty Sophianne Barner Clarence Castle Jean Barnes Amelda Chadwick Grace Bennett Constance Chatham Billy Biggart Huldah Cousins J. Billingsley C. Covington Ann Bogard Eukie Dacus Friedel Boyd Dof Day

CAMILLE COVINGTON Canton
 Δ Δ Δ, B.A.
 "Mississippian" Staff; Band; Christian Endeavor;
 YWCA.

EULALEE BARRETT DACUS . . . West Memphis, Ark.
 Z T A, B.A.E.
 "Rebel" Staff; YWCA; "Ole Miss" Staff; YWA;
 WAA.

GEORGIA DOROTHY DAY Inverness
 Δ Δ Δ, B.A.
 WAA; "Ole Miss" Staff; YWCA; Home Ec. Club;
 YWA; "Mississippian" Staff.

MARY JANE DEES Eupora
 Δ T, B.A.
 "Mississippian" Staff; WAA; Newman Club; Biology
 Club; YWCA.

INEZ DENTON Shaw
 Δ T, B.A.
 SAI; Glee Club; YWCA; "Rebel" Staff; "Mississip-
 pian" Staff.

DON E. DISMUKES Duck Hill
 K Σ, B.A.
 Hermaeon, President.

LILLIAN DOOLITTLE Shelby
 Φ M, B.S.C.

PEGGY DRENNAN Mendenhall
 Z T A, Pharmacy
 American Pharmaceutical Club; YWCA; WAA.

CAROLYN ELLIS Drew
 Δ Δ Δ, B.A.E.
 Cwens.

FRANCES SUE EVANS Memphis, Tenn.
 K Δ, B.A.
 Home Ec. Club; YWCA; WAA; "Mississippian"
 Staff.

JACKIE LYNN FAIRCHILD Jackson
 Δ T, B.A.
 Cheerleader; YWCA.

JEANNE FERRELL Memphis, Tenn.
 B.A.
 Newman Club.

KAREN E. FREELAND Somerville, Tenn.
 Z T A, B.A.E.
 YWCA.

JULAINE B. FRESEN Greenville
 X Ω, B.A.
 YWCA; WAA.

KATHLEEN FULGHUM Pensacola, Fla.
 X Ω, B.A.
 YWCA; WAA; "Ole Miss" Staff.

NELL GARLAND Crystal Springs
 B.S.C.
 WAA; "Ole Miss" Staff; YWCA.

MARY ANN GAVIN Hattiesburg
 K Δ, B.A.
 WAA; YWCA; Glee Club.

BOB GILBERTSON Memphis, Tenn.
 B.S.
 YMCA; Glee Club.

ROSE MARIE GODWIN Nashville, Tenn.
 Δ T, B.A.
 Alpha Lambda Delta; "Mississippian" Staff; "Rebel"
 Staff; "Ole Miss" Staff.

CHARLOTTE GORDON Indianola
 X Ω, B.A.E.
 WAA.

MARY MARGARET GRANBERRY Hattiesburg
 Δ Δ Δ, B.A.E.
 YWCA; Home Ec. Club; National War Fund Com-
 mittee.

MARION GREEN Rolling Fork
 B.A.
 Glee Club; Publications Chairman of Wesley Foun-
 dation.

BILLY HALE Como
 II K A, B.S.C.

FRANK H. HAMMOND, JR. Marks
 Σ X, B.A.

JOHN CALVIN HANNAH, JR. Marks
 Σ X, B.S.E.

Jeanne Ferrell Karen Freeland Julaine Fresen
 Billy Hale Frank Hammond John Hannah



Lila Lee Nossor, Second Semester WSGA President.



THE SOPHOMORE CLASS



Bill Harris
Nancy Jones

Betty Hemeter
M. T. Jordan

Carroll Henshaw
E. Kellis

Ed Hinman
Jeanne Koffman

Elaine Hood
John Lamkin

BILL HARRIS Pontotoc
B.M.
Band.

BETTY HEMETER Hattiesburg
Δ Δ Δ, B.A.
WAA; YWCA; Student War Loan Committee; Legislative Council, WSGA; "Mississippian" Staff.

CARROLL HENSHAW Okolona
B.S.
YWCA; "Ole Miss" Staff; "Rebel" Staff; Band.

MARTIN EDWARD HINMAN Carthage
K Σ, B.A.
Hermæan; International Relations Club; YMCA; Cardinal Club.

ELAINE HOOD Drew
Φ M, B.A.E.
WAA; "Rebel" Staff; "Ole Miss" Staff.

LOILU HOPKINS Hickory
Δ Δ Δ, B.A.
YWCA; "Ole Miss" Staff; WAA.

MARY LEE HOWELL Memphis, Tenn.
Δ Z, B.A.
"Ole Miss" Staff.

DOLORES HUNDHAUSEN West Memphis, Ark.
Z T A, B.S.C.
YWCA; WAA; "Rebel" Staff.

MOZELLE HURDLE Lamar
B.A.
Home Ec. Club.

WALTER B. JOHNSON Jackson
II K A, B.S.C.

ANNELLE JOHNSTON Madison
Δ Δ Δ, B.A.
WAA; "Mississippian" Staff; "Ole Miss" Staff; YWCA; Home Ec. Club.

CATHERINE E. JONES Pontotoc
B.S.C.
Newman Club; Band.

MARTHA JANE JONES Walnut
B.S.E.

NANCY ELIZABETH JONES Magee
B.A.

MARY TALMAGE JORDAN Columbia
K Δ, B.S.C.
WAA; YWCA; "Mississippian" Staff.

EDWIN P. KELLIS Shuqualak
K A, B.A.
Hermæan.

JEANNE PATRICIA KOFFMAN Vicksburg
Δ Δ Δ, B.A.
Home Ec. Club; "Mississippian" Staff; "Ole Miss" Staff; "Rebel" Staff; YWCA.

JAMES ALCUS LAMKIN Yazoo City
Σ A E, B.A.

RICHARD LANNING, JR. Corinth
Σ X, B.A.
Mississippians Orchestra; "Rebel" Staff.

LUCY LAWSON Amory
Z T A, B.A.
Biology Club; WAA; Glee Club; YWCA; "Ole Miss" Staff.

HERBERT J. C. LEE Brooklyn
II K A, B.S.
American Pharmaceutical Association; Veterans Organization.

JAMES W. LIPE Rolling Fork
Σ X, B.S.C.

GORDON LYON Tchula
Σ X, B.S.C.

JOHN WALTER McARTHUR Hattiesburg
Φ Δ Θ, B.A.
Football.

BOB McCAIN Greenville
K A, B.S.C.
Football; Basketball; Baseball.

Peggy McDearmon
Sara Jane Myers

Jo Ann McLain
George Nicholson

Mary McWhorter
Sidney O'Cain

R. L. Marcus
Ruth Cswalt

Olene Martin
Sybil Parker

Audrey Mead
Ruth Parks

Turley Meek
Claude Pilkington

Jane Middleton
Anne Powell



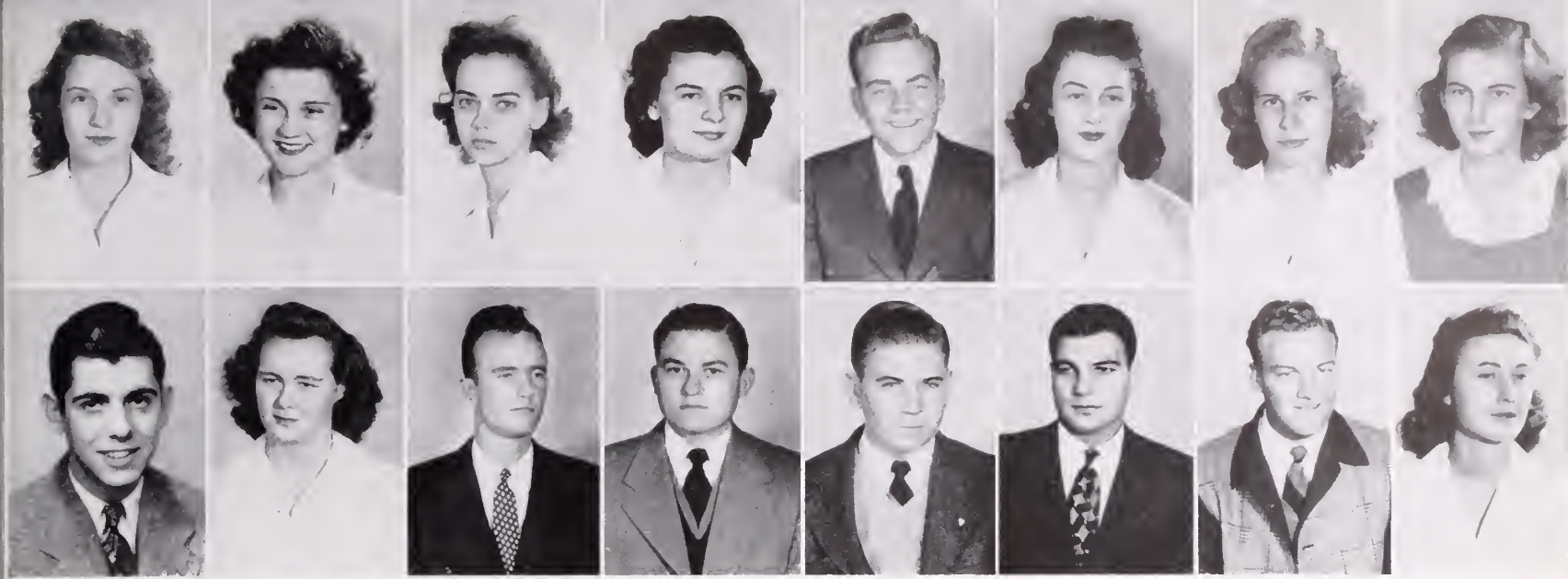

Loilu Hopkins
Richard Lanning

M. L. Howell
Lucy Lawson

Dolores Hundhausen
H. J. C. Lee

Mozelle Hurdle
James W. Lipe

W. B. Johnson
Gordon Lyon

A. Johnston
J. W. McArthur

C. E. Jones
Bob McCain

M. J. Jones
M. V. McCoy

MARY VIRGINIA McCOY Baltzer
Δ Δ Δ, B.A.E.
Cwens; Pix.

PEGGY McDEARMON Dyersburg, Tenn.
Δ Δ Δ, B.S.C.
"Rebel" Staff.

JO ANN McLAIN Monticello
Φ M, B.A.
YWCA; WAA; Glee Club.

MARY McWHORTER Oxford
Ζ T A, B.A.E.

ROBERT LOUIS MARCUS Jonestown
B.A.
Assistant Business Manager, "Rebel"; Dance Committee; Cheerleader; Veteran's Organization; War Bond Committee; YMCA; Intramural Council; Independent Organization.

OLENE MARTIN Dorsey
Δ Z, B.S.C.
Home Ec. Club; WAA; YWCA.

AUDREY MEAD Biloxi
Φ M, B.S.
Beta Beta Beta; Biology Club; Newman Club.

TURLEY H. MEEK Tyro
Π K A, B.A.

JANE MIDDLETON Greenville
X Ω, B.A.E.
Cwens; YWCA.

LYNNA CLARA MOONEY Oxford
B.A.E.

HARRIET JOYCE MOORE Clarksdale
X Ω, B.S.C.
YWCA; "Rebel" Staff; "Ole Miss" Staff.

HOPE MYERS Hattiesburg
Δ Δ Δ, B.A.
Cwens; "Mississippian" Staff; YWCA; WAA.

SARA JANE MYERS Hattiesburg
Δ Δ Δ, B.A.
Cwens; "Mississippian" Staff; YWCA; WAA.

GEORGE NICHOLSON University
K A, B.A.

SYDNEY O'CAIN Winona
K Δ, B.A.
Glee Club.

RUTH OSWALT Alligator
Φ M, B.S.C.
WAA; "Rebel" Staff.

SYBIL PARKER Itta Bena
B.A.
Glee Club.

MARGARET RUTH PARKS Somerville, Tenn.
B.A.
Home Ec. Club.

CLAUDE PILKINGTON Hughes, Ark.
Φ M, B.A.
Glee Club; WAA.

ANNE POWELL Batesville
Φ M, B.A.E.
"Rebel" Staff; Cheerleader.

LILLIAN PREWITT Bolivar, Tenn.
K Δ, B.A.
SAI; WAA; Glee Club; YWCA.

NANCY THURZA PULLER Evanston, Ill.
Ζ T A, B.A.
"Mississippian" Staff; YWCA; Secretary of Glee Club; Archery Club; WAA.

CATHERINE MAE PURVIS Corinth
X Ω, B.S.P.E.
"Rebel"; WAA; YWCA; "Ole Miss."

Lynna C. Mooney
Lillian Prewitt

Joyce Moore
Nancy Puller

Hope Myers
Camae Purvis

Bill Thornton, President, Med School.



THE SOPHOMORE CLASS



Jayne Quinn
Mary E. Smith

B. A. Quintana
E. J. Spiotta

Marinell Rayburn
Marie A. Spivey

Pansy L. Reid
C. Steadman

C. D. Roberts
Connie L. Stone

JAYNE QUINN Memphis, Tenn.
X Ω B.A.E.
"Ole Miss" Staff; Archery Club; "Rebel" Staff;
Home Ec. Culb.

BEN A. QUINTANA McComb
K Σ, B.S.Ph.

MARINELL RALBURN Grenada
B.A.
Drum Majorette; Glee Club.

PANSY LYNN REID Iuka
K Δ, B.A.
Home Ec. Club; "Mississippian" Staff; YWCA.

CURTIS D. ROBERTS New Albany
Σ X, B.S.
Cardinal Club; Intramural Council; Cheerleader;
"Ole Miss" Staff; "Rebel" Staff; "Mississippian"
Staff.

DOROTHY DEIGADILLO ROBERTS New Albany
X Ω, B.A.
"Ole Miss" Staff; "Rebel" Staff; "Mississippian"
Staff.

MARY ELIZABETH ROBERTS Greenwood
X Ω, B.S.C.
WAA; YWCA; Archery Club.

EDNA ROBERTSON Corinth
Δ Δ Δ, B.A.
"Mississippian" Staff.

EUGENE CRAWFORD SCOBEY Coffeeville
Σ X, B.S.E.

DORRIS ANNICE SHUMPERT Nettleton
B.A.

DOROTHY LOIS SIMMONS Clarksdale
B.S.Ph.
WAA; Biology Club; Secretary, American Pharma-
ceutical Association.

MARGARET SIMS Columbia
K Δ, B.S.C.

ZELL BOYD SKINNER, JR. Lucedale
B.S.E.
Cheerleader.

MARY E. SMITH Weir
Z T A, B.A.E.
WAA; YWCA; Ole Miss Band.

EUGENE JOS SPIOTTA Memphis, Tenn.
II K A, B.A.

MARIE ANN SPIVEY Canton
Δ Δ Δ, B.A.

CHRISTINE STEADMAN Gunnison
Φ M, B.M.
Wesley Foundation; WAA.

CONNIE LEE STONE Memphis, Tenn.
B.S.C.
YWCA; YWA.

FRANCES STUART Jackson
Φ M, B.A.
YWCA; YWA.

JACK EDWIN STUART Hattiesburg
Φ Δ Θ, B.S.C.
Assistant Football Manager; Basketball Manager.

COLEEN SWEARNGEN De Kalb
B.S.C.
Ole Miss Band; YWCA; WAA; Christian Endeavor.

DOROTHY ELIZABETH SYMONDS Orlando, Fla.
B.M.
Sigma Alpha Iota; Gwens; "Mississippian" Staff;
YWCA; Glee Club; BSU Council; YWA.

PEGGY TALLY Hattiesburg
Δ Δ Δ, B.A.
Glee Club; "Rebel" Staff; "Ole Miss" Staff.

BETTY THOMAS Laurel
Φ M, B.A.

ELIZABETH ANNE THOMAS Dyersburg, Tenn.
Δ Δ Δ, B.A.E.
YWCA; "Mississippian" Staff; WAA.

M. F. Thompson R. W. Tierce J. B. Tinsley H. E. Trammell J. N. Tyson Angie Vallatos M. Vance Charles V. Winkle
D. A. Watson K. Webster M. D. Weidmann A. Wheeler A. P. Whitton Helen Williams D. Winter Juliet Withers



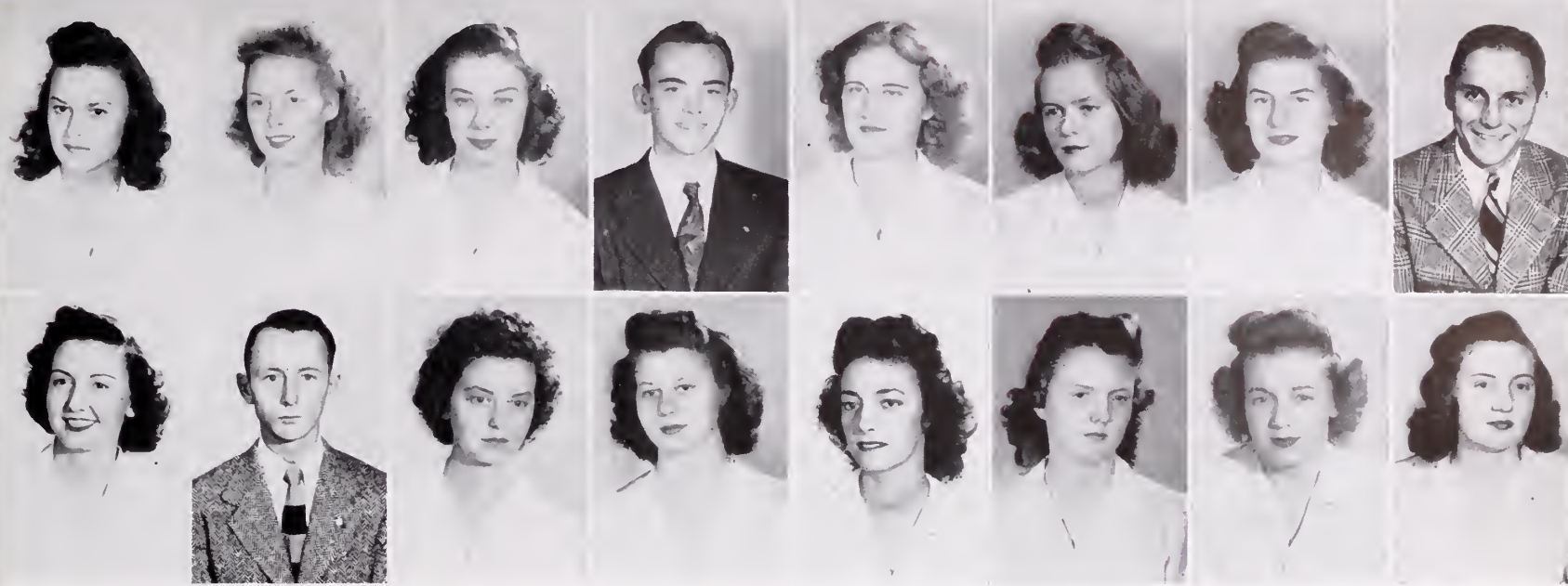

Dot Roberts M. E. Roberts E. Robertson E. C. Scobey D. A. Shumpert Dorothy L. Simmons Margaret Sims Z. B. Skinner, Jr.
 Frances Stuart J. E. Stuart C. Swearngen D. E. Symonds Peggy Tally Betty Thomas E. A. Thomas C. L. Thomasson

CORA LEE THOMASSON DeKalb
 B.S.C.
 Glee Club; Band; YWCA.

MARY FRANCES THOMPSON Laurel
 Δ Δ Δ, B.A.
 YWCA; WAA; "Ole Miss" Staff.

RALPH W. TIERCE Sunflower
 Π K Δ, B.S.C.
 Hermaean; Ole Miss Veteran Club, President.

JACK BYRD TINSLEY Scooba
 B.A.
 Ole Miss Veterans Club.

HERBERT EUGENE TRAMMELL Laurel
 Χ Σ, B.S.E.
 Treasurer of Engineering School; Mississippians Or-
 chestra.

JULIAN N. TYSON Meridian
 Φ Δ Θ, B.S.
 Biology Club.

ANGIE VALLATOS Oxford
 Φ Ξ, B.A.E.

MARGARET VANCE Batesville
 Χ Ω, B.A.E.

CHARLES VAN WINKLE Ocean Springs
 B.S.

JULIE EVELYN VICKERY Grenada
 B.A.E.

KATHERINE LOUISE WARING Vicksburg
 Χ Ω, B.A.
 YWCA; WAA; "Ole Miss" Staff; Latin Club.

GUY H. WATKINS Aberdeen
 Φ Δ Θ, B.S.C.E.
 Mississippians; "Rebel" Staff.

DOROTHY A. WATSON Tunica
 Ζ T A, B.S.C.
 WAA; YWCA; "Rebel" Staff.

KATHRYN WEBSTER Oxford
 Δ Δ Δ, B.S.C.
 YWCA; "Mississippian" Staff.

MARY DOROTHY WEIDMANN Meridian
 Δ Δ Δ, B.S.C.

ALLINE WHEELER Memphis, Tenn.
 B.A.E.
 "Mississippian" Staff; YWCA; YWA; BSU; Home
 Ec. Club.

ANN PRICE WHITTEN Batesville
 Χ Ω, B.A.E.
 Sigma Alpha Iota; WAA; Cardinal Club Sponsor;
 Bond Queen.

HELEN WILLIAMS Philadelphia
 Δ Γ, B.A.E.
 WSGA, Treasurer; YWCA; YWA; "Mississippian"
 Staff; "Rebel" Staff.

DALE WINTER Oxford
 B.S.C.

JULIET WITHERS Jackson
 Δ Γ, B.A.

BETTY WOOD Memphis, Tenn.
 Α Ω II, B.A.E.
 YWCA; Christian Endeavor.

DORIS WOOD Sardis
 Δ Γ, B.A.
 WAA; YWCA.

MARJEAN WOODWARD Jonesboro, Ark.
 K Δ, B.A.
 Glee Club; WAA; Archery Club; Newman Club;
 YWCA; "Mississippian" Staff.

J. E. Vickery K. L. Waring Guy H. Watkins
 Betty Wood Doris Wood M. Woodward



Ann Finch, WAA President.





First Row

Second Row

Third Row

JAMES M. ALLEN Cockrum
K Σ, B.S.E.

MARSHALL B. ALLEN Long Beach
K Σ, B.S.

SAM ALMAN, III Gulfport
K Α, B.S.

MARGARET AMBROSE Ripley
B.S.Ph.

MARY BROOKS ANDERSON Oxford
B.S.E.

ROBERT A. ANDERSON Gulfport
K Σ, B.S.E.

J. W. ARNETT Memphis, Tenn.
B.A.

JAMES KIRL AVENT Grenada
II K Α, B.S.

HERBERT R. BABINGTON, JR. Meadville
K Σ, B.S.E.

LEE BAGGETT, JR. Oxford
Σ Α Ε, B.S.C.

BILLIE BARFOOT Philadelphia
X Ω, B.S.C.

WILLIAM GEORGE BARNER, III Cleveland
Σ X, B.S.C.

KATHRYN BARR Memphis, Tenn.
Z T Α, B.A.

WILLIAM TRAMEL BEAVERS New Albany
II K Α, B.A.

FINLEY E. BELCHER Rosedale
B.S.C.

ODEAN BENJAMIN Thaxton
B.A.

BERNARD BLACKWELL Soucier
B.S.P.E.

SEYMOUR BERNSTEIN Oxford
B.A.

GUY CAMERON BILLUPS Greenwood
K Α, B.S.C.

WILLIAM LUTHER BIRDSONG Lula
Σ X, B.A.

IMOGENE B. BOATRIGHT Oxford
B.S.C.

DOROTHY BONDS Memphis, Tenn.
B.A.

JUNE ROSE BOONE Tillatoba
Z T Α, B.S.C.

POLLY WRIGHT BOWLES Isola
X Ω, B.A.

BOYKIN BOYCE Memphis, Tenn.
B.S.E.

MAXINE ARNOLD BRADLEY Memphis, Tenn.
K Δ, B.S.C.

JULIUS D. BRAME, JR. Columbus
K Α, B.A.

FRANKLIN OAKES BRANTLEY Memphis, Tenn.
II K Α, B.S.Ph.

SIDNEY JEAN BRELAND Hattiesburg
B.A.

DARREL EVERETTE BRENTS Memphis, Tenn.
II K Α, B.S.P.E.

HAROLD BREWER Richton
B.A.

JOHN BRUCE West Point
B.A.

L. RAY BRYANT Gulfport
K Σ B.A.

T H E F R E S H M A N C L A S S



Martha Ann Brett, War Fund Drive, Sub-Chairman.

First Row

- OSCAR EARL BUCHANAN Memphis, Tenn.
II K A, B.S.P.E.
- ANITA BURNS Drew
K Δ B.A.
- DAVID LEO BURNS Water Valley
Δ Ψ, B.S.E.
- PAT BURROW Lyon
X Ω, B.A.
- JAMES BUTLER Pontotoc
B.A.
- ROBERT C. CAMPBELL Forest Hill, Tenn.
B.S.P.E.
- GORDON CARSON Kosciusko
K A, B.A.
- JEAN CASTELLAW Dyersburg, Tenn.
Z T A, B.S.C.
- RICHARD CASTLE Louisville
B.S.P.E.

Second Row

- WALTA CAUSEY Sardis
B.A.
- LOUIS S. CHATHAM Vicksburg
K A, B.A.
- MARTHA JANE CHEAIRS Dublin
B.S.C.
- MYRTIS CLARK Moorhead
B.A.
- NOEL T. CLARKSON, JR. Marks
Σ X, B.S.Ph.
- SARAH ELLEN COLLINS Coffeeville
Φ M, B.A.
- CONSTANCE CONERLY McComb
Z T A, B.S.C.
- BETTY CLIFF CONNER Columbia
B.A.E.
- JIM CONROY Williamstown, Pa.
B.A.

Third Row

- J. A. COVINGTON Hazlehurst
II K A B.S.C.
- PAULINE COVINGTON Memphis, Tenn.
Δ Δ Δ, B.A.
- KATHRYNE COX Oxford
K Δ, B.S.C.
- WALLACE H. CRAN Waynesboro
Σ N, B.S.P.E.
- BETTY SUE CRAWFORD Marianna, Ark.
B.S.
- MARGARET CROOK Blytheville, Ark.
B.S.C.
- ODEN CROZIER Erwin
II K A, B.S.C.
- MAURICE W. DAVIDSON Hernando
Δ K E, B.S.C.
- VERALIE DAVIS Oxford
B.S.C.

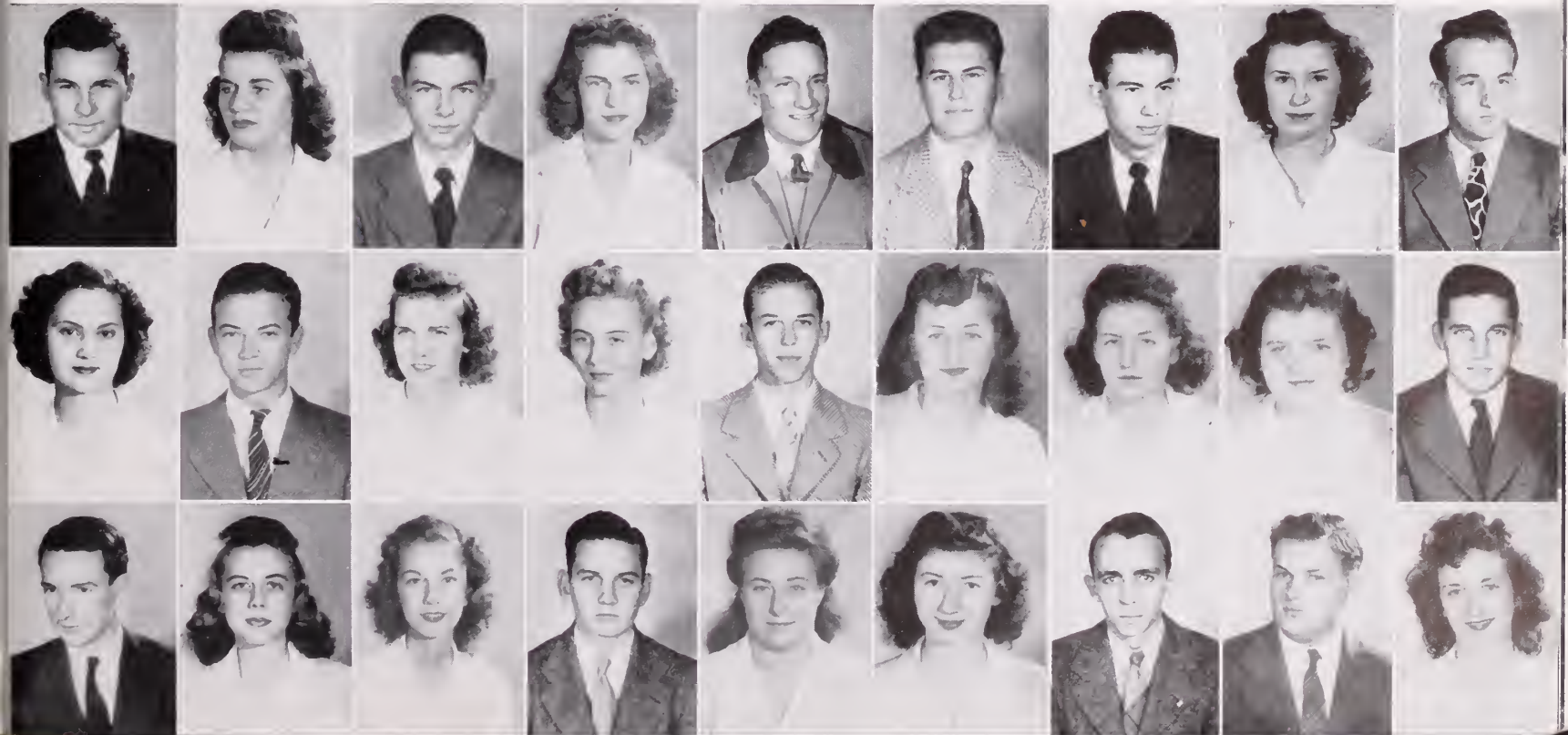

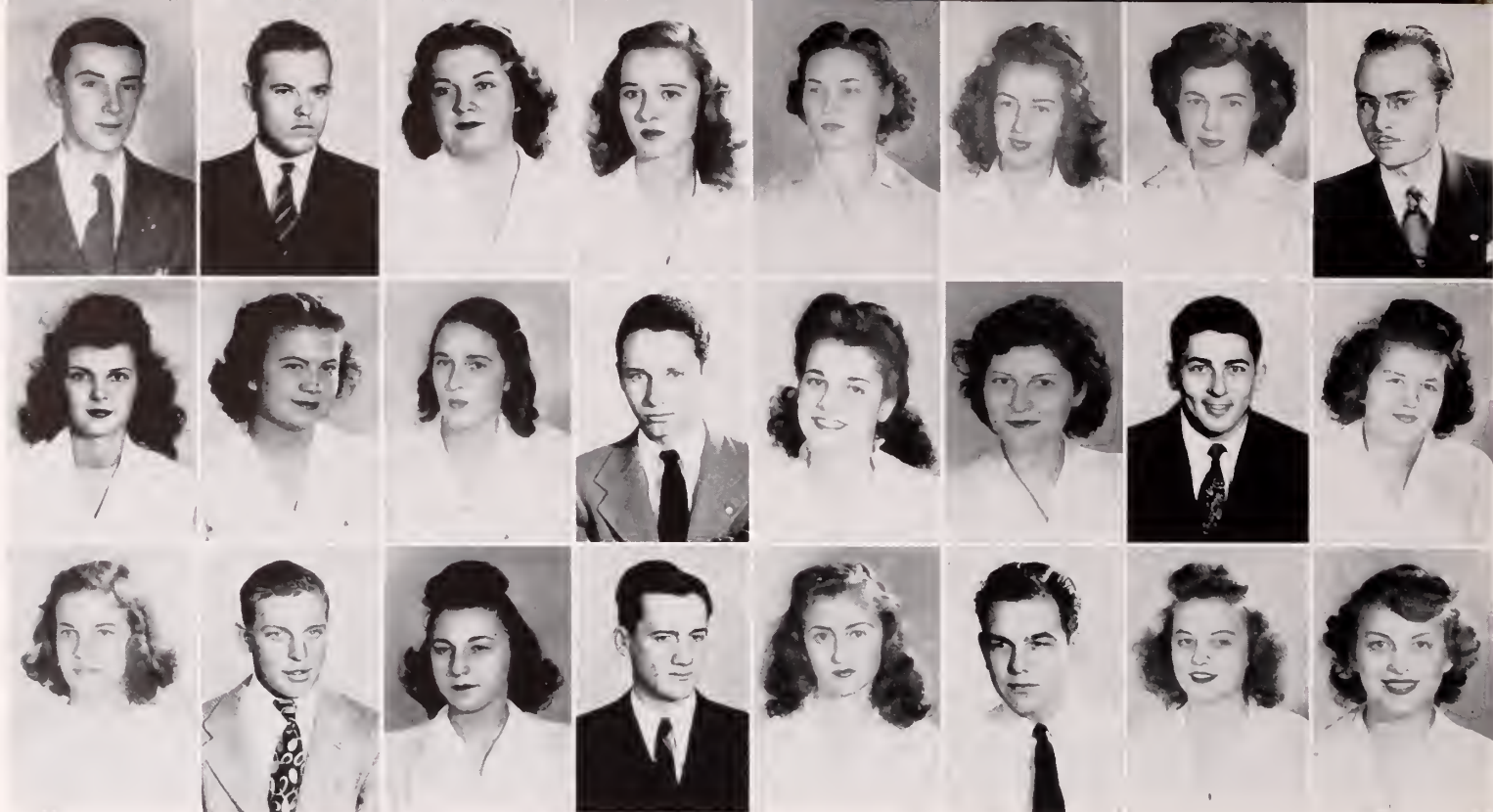

First Row

Second Row

Third Row

BEN DISHAROON Port Gibson
Σ A E, B.S.E.

DAVE W. DOGAN, JR. Grenada
Π K A, B.A.

DOROTHY DOUGALL Picayune
Δ Γ, B.S.

LELA DOUGLASS Oxford
Σ Ω, B.A.

ALLYN DREW Minden, La.
Z T A, B.S.C.

DORIS DUNN Oxford
B.S.C.

MILDRED DUNN Jackson
Δ I, B.S.C.

JOHN T. ETHERIDGE Mendenhall
B.S.C.

MARTHA LOU FERSON Gulfport
Δ Δ Δ, B.A.

DOROTHY FIELDS Memphis, Tenn.
K Δ, B.A.

EVELYN FINCH Booneville
K Δ, B.A.

MERRY ANN FLYNN Memphis, Tenn.
Δ Δ Δ, B.A.

MARY JANE FYKE Jackson
Δ Δ Δ, B.A.

DOLLY WARD GARDNER Macon
Δ Δ Δ B.A.

SAM PARKER GARDNER Greenwood
Φ Δ Θ, B.A.

DOROTHY GILL New Orleans
B.A.

LUCILLE DE GRAVELLES Memphis, Tenn.
Z T A, B.A.

JOHNNY GRIFFIN Greenville
B.S.P.E.

SIDNEY CLAIRE HALL Oxford
B.S.C.

ALTEAN HAMMETT Shaw
B.S.C.

PAULA INEZ HAMMOND Gilbert, La.
Z T A, B.S.Ph.

GRACE B. HANEY Oxford
Φ M, B.S.C.

SARAH JOYCE HARKEY New Orleans, La.
B.A.E.

GEORGE HARMON Memphis, Tenn.
B.S.

LELA HARRELL Tupelo
B.A.

R. A. HAYES Tupelo
Σ A E, B.S.

JOY HAYNES Collierville, Tenn.
Δ Δ Δ, B.A.

WILLARD MACON HAYNES Lumberton
K A, B.S.C.

MARY HEARN Laurel
Φ M, B.S.C.

TOMMIE HEARN Laurel
Φ M, B.S.C.

MARY E. HEMPILL Oxford
Φ M, B.S.C.

MARIAN JOYCE HERBERT Memphis, Tenn.
B.A.

RICHARD L. HEYER Corinth
Σ X, B.S.C.

THE FRESHMAN CLASS



Guy Campbell, IFC Head.

First Row

- ANNE HILL Pontotoc
Δ Z, B.A.
- BOBBIE HOLIMAN Shaw
Φ M, B.S.C.
- SCOTT HOUSTON, JR. Meridian
K A, B.A.
- CLYDE HOOKER Memphis, Tenn.
B.S.E.
- A. G. HORNE Hickory
B.S.P.E.
- HERSHEL B. HOWELL Oxford
II K A, B.S.E.
- MARY LOU HUDGINS Memphis, Tenn.
Δ Z, B.S.
- WILL ZACK HUGGINS, III Quitman
II K A, B.S.C.
- PAUL J. HUGHES Jackson
K A, B.S.E.

Second Row

- NORA BETH HULL Spartanburg, S. C.
Δ T, B.A.
- JAYNE HUNT Sartia
B.A.
- BRETT FRANKLIN JACKSON, JR. Pontotoc
Σ X, B.A.
- HERMAN JAMES Oxford
K Σ, B.S.E.
- NANCY JAMES Gulfport
B.A.
- W. C. JAMIESON Walnut
B.A.
- JOE JOHNSON Memphis, Tenn.
II K A, B.S.E.
- MILDRED JOHNSON Minter City
B.S.C.
- WADE H. JOHNSON, JR. Coffeerville
B.A.

Third Row

- W. JOS. JOHNSON Booneville
B.S.E.
- JOSEPH P. JONES Moss Point
K Σ, B.S.E.
- MILDRED JONES Swifton, Ark.
B.A.
- VIRGINIA KEMP Booneville
Z T A, B.A.
- GREGORY GAINES KERGOSIEN Bay St. Louis
K Σ, B.A.
- JOHNNIE KILLAM Canton
Σ A E, B.S.P.E.
- MARY KINTON Durham, N. C.
B.A.
- HELEN KOESTLER Greenville
B.S.C.
- DOUGLAS KRELL Memphis, Tenn.
B.A.

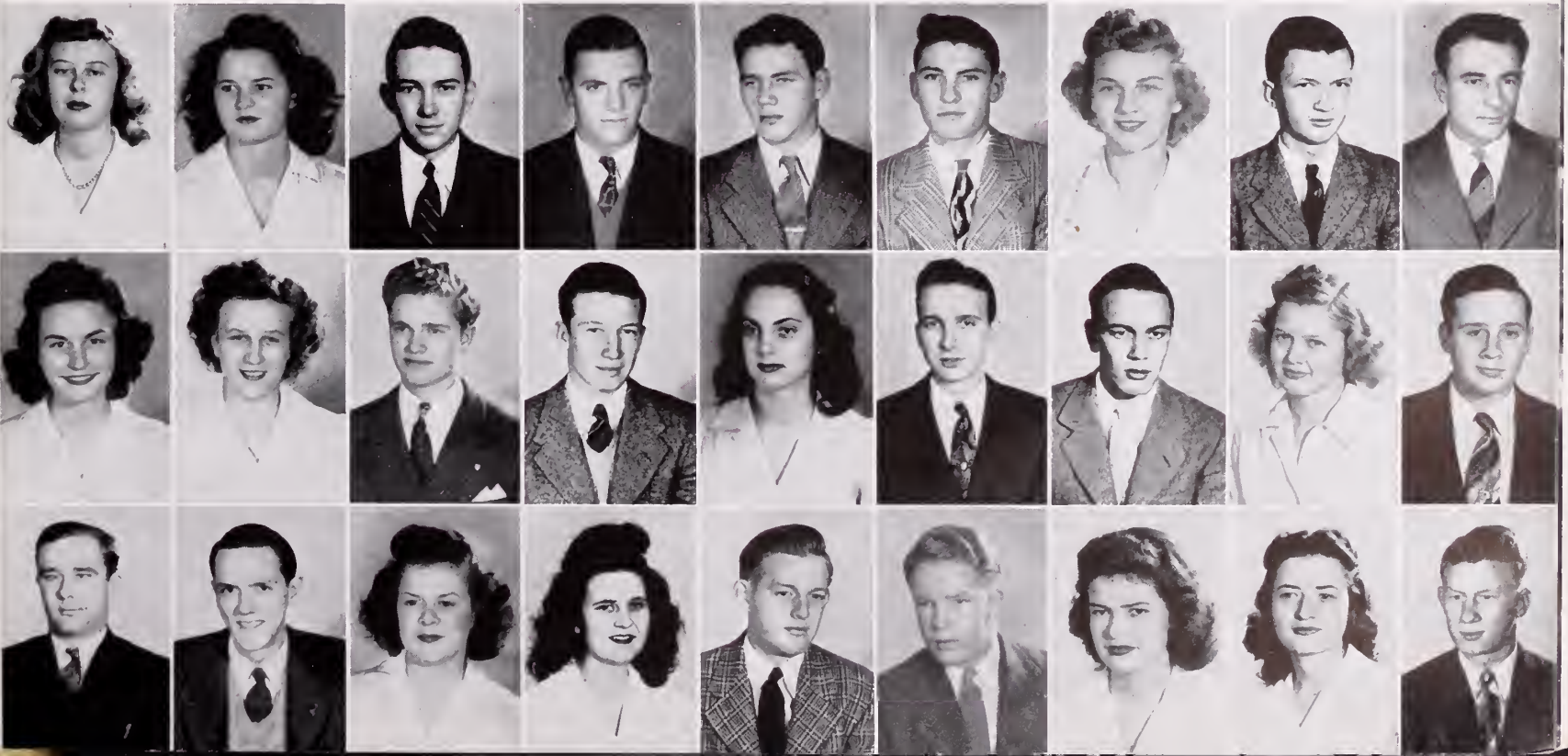



First Row

Second Row

Third Row

ROBERT LADNER Ripley
Σ N, B.S.C.

JIMMY LANGSTON Greenville
K Σ, B.S.

MARY GLENN LATHAM Eupora
Z T A, B.S.

THURMAN LATHAM Eupora
K Σ, B.S.C.

FRANKLIN LATHAN Denmark
B.A.E.

BETTY LATTA Dyersburg, Tenn.
B.A.

JANE LATTA Dyersburg, Tenn.
B.A.

CECELIA LEWIS Satarfia
Φ M, B.A.

ELLIS LINDSEY, JR. Big Point
K Σ, B.S.C.

BILL LLOYD, JR. Jackson
K A, B.A.

MONDELL LODEN Dorsey
Δ Z, B.S.C.

HOWARD LONG Tupelo
Φ Δ Θ, B.A.

F. A. McCOY, JR. Crosby
K Σ, B.S.

ROGER W. McDANIEL Tupelo
Φ Δ Θ, B.S.

ELIZABETH McDONALD Strong
B.S.C.

NANCY MCGILL Blytheville, Ark.
B.S.C.

GEORGE T. MCGRAW Louisville
B.S.C.

SARAH McINTOSH Jackson
Δ Γ, B.A.

JACKIE McMAHON Newark, N. J.
Z T A, B.A.

MAXIE McMULLIN Memphis, Tenn.
B.S.P.E.

BETTY McWILLIAMS Clarksdale
X Ω, B.A.

FRANK B. MAIER, JR. Aberdeen
Φ Δ Θ, B.S.

MARY MARTINDALE Grenada
B.S.C.

ANNIE LAURIE MATTHEWS Oxford
B.A.

MARILYN MAXWELL Jackson
B.S.P.E.

MERCEDES MAXWELL Bronxville, N. Y.
X Ω, B.A.

ROBERT V. B. MILLER Meridian
Σ A E, B.A.

DORIS MILLS Kossuth
B.A.

FRANK E. MOAK Ruth
Δ Ψ, B.S.C.

WILLIAM T. MORONEY Tupelo
Σ A E, B.S.E.

JOHN M. MOTHERSHED Crenshaw
II K A, B.S.E.

NATHANIEL G MURPHEY Oxford
Δ Ψ, B.A.

JACQUELINE MYRICK Memphis, Tenn.
Z T A, B.S.C.

THE FRESHMAN CLASS

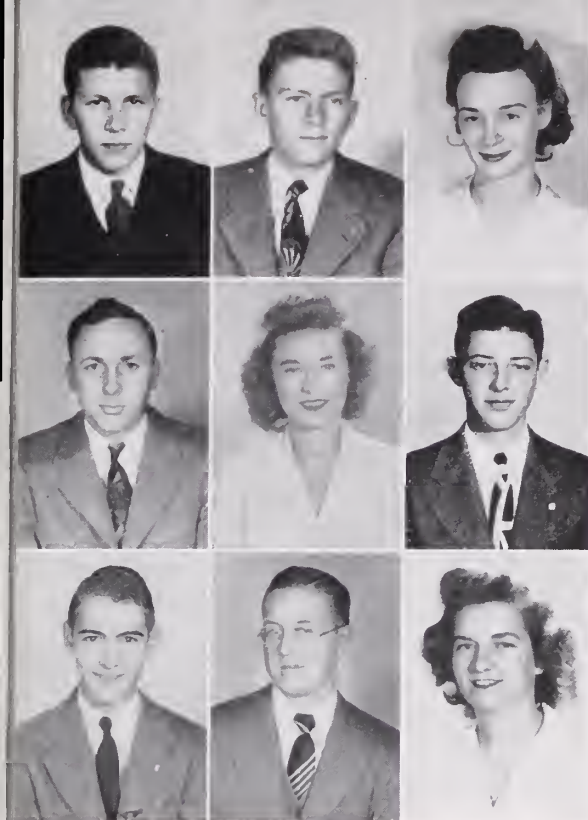

Ottis Snipes, Ole Miss Business Manager.

First Row

- BOBBIE NELSON Clarksdale
X Ω, B.S.C.
- MARY V. NICHOLS Canton
Δ Δ Δ, B.A.
- ELLA RITA O'NEILL Meridian
Δ Δ Δ, B.S.C.
- BILLIE BURKE OWEN Moscow, Tenn.
B.S.C.
- CATHERINE OWENS Clarksdale
K Δ, B.A.
- PAUL G. PARRA New Orleans, La.
Π K Α, B.S.Ph.
- DAN PATCH, JR. Baldwin
B.S.P.E.
- CAROLYN PAULK Tupelo
Δ Γ, B.A.
- REX CARRICK PEARCE Cotton Plant, Ark.
K Σ, B.S.E.

Second Row

- CLYDE PERKINS Picayune
B.S.P.E.
- BETTY JANE PIERCE Memphis, Tenn.
Z T Α, B.S.C.
- VIRGINIA PIERSON Memphis, Tenn.
Φ M, B.A.
- JEAN PITTMAN Hattiesburg
B.A.
- HANNAH B. PITTS Ecru
B.S.P.E.
- CLAUDE WILLIAM POLAND, JR. Lula
Σ X, B.A.
- ORSEY PORTER, JR. McCall Creek
Π K Α, B.S.C.
- MARGUERITE POU Laurel
Φ M, B.A.
- JOHN W. PURVIS Jackson
Δ Ψ, B.S.C.

Third Row

- JANE W. RAMEY Memphis, Tenn.
K Δ, B.S.C.
- JAMES H. REID Laurel
B.S.C.
- VARA M. RHENEY Homestead, Fla.
Z T Α, B.A.
- CAROL RICHMOND Memphis, Tenn.
B.A.
- WINIFRED RIDDICK Canton
K Δ, B.A.
- ESTHER RILEY Vaiden
B.S.P.E.
- MARY ANN RIVERS Meridian
Δ Δ Δ, B.S.C.
- LESLIE ROBERTS Como
X Ω, B.A.
- JAMES E. ROBINSON Louisville
Σ Α Ε, B.S.E.

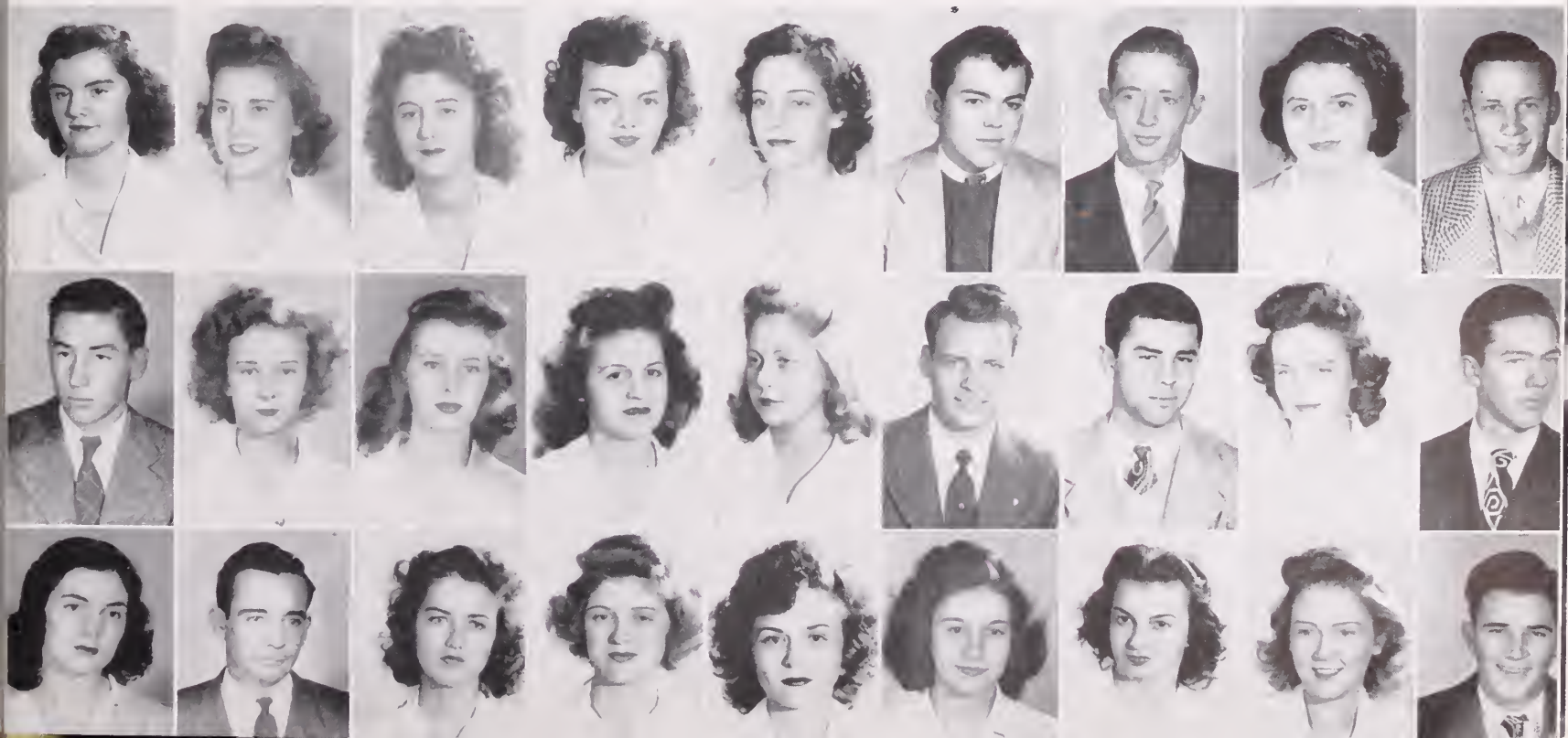



First Row

Second Row

Third Row

ISMAEL A. ROSA Isabela, Puerto Rico
B.S.Ph.

H. C. ROSE, JR. Winona
K Σ, B.A.

ANN RUTHERFORD Walnut
B.A.

JOHN W. QUINN, III Greenwood
K Α, B.S.C.

SUNNY SAGE Bruce
Δ I', B.A.

CHARLYNE SANFORD Fulton, Ky.
B.M.

JAMES WESLEY SAUNDERS Hollandade
K Σ, B.A.

EDITH NELLE SCOTT Utica
Δ I', B.A.

PAISLEY W. SCOTT Haw River, N. C.
B.S.

ROBERT JAMES SHANNON New Albany
II K Α, B.S.E.

VINCENT EARLE SHANNON, JR. Vicksburg
K Σ, B.S.C.

MARY CATHERINE SHARP Bay St. Louis
B.A.

KAREN SHEDDAN Memphis, Tenn.
Δ Z, B.S.

DICK SHELBY Rosedale
K Α B.S.E.

DOROTHY JEAN SHELTON Oxford
Φ M, B.S.C.

MYRA ROSE SHERMAN Hazelhurst
B.A.

ROBERT THOMAS SLOAN Abbeville
II K Α, B.S.E.

HENRY DEE SMITH Schlater
B.A.

NOVALEE SMITH Raleigh, Tenn.
Φ M B.S.C.

JIMMIE SNOW Corinth
Σ X, B.S.Ph.

JOHNNY SORRELL Belgain
Σ Φ E, B.S.

MARTHA ELLEN SPARR Memphis, Tenn.
Δ I', B.A.

SALLIE SPEAIRS Valley
B.A.E.

ELVIN STAFFORD Handsboro
B.S.

BOB STANLEY Memphis, Tenn.
B.A.

DOROTHY STEPHENS Oxford
B.S.C.

JOHN A. STEVENS Forest
K Σ, B.S.C.

SARA STEVENS Macon
Z T Α, B.S.C.

CAROL STEVENSON Bay St. Louis
B.A.

WILLIAM R. STEWART New Albany
II K Α, B.S.

JULIUS J. STRAYHAM Biloxi
II K Α, B.S.C.

R. E. L. STUART Gulfport
K Α, B.A.

PATRICIA L. TALLANT Bradenton, Fla.
Δ Z, B.S.P.E.

THE FRESHMAN CLASS



DeVinney and Myrick of the Rebel.

First Row

- HARRIS KLEIN THORNTON Pascagoula
Φ Δ Θ, B.S.
- JERRY P. TIBLIER Jackson
K A, B.S.E.
- CAMERON TILL Jackson
K A, B.A.
- BETH TOOLE Orange, Tex.
Δ Γ, B.A.
- J. DAVID TOWNSEND Jonesboro, Ark.
Σ X, B.S.
- SUZETTE TOWNSEND Rich
X Ω, B.A.
- BARBARANNE TRIGG Macon
Δ Γ, B.A.E.
- BETTY TRUSS Oxford
B.S.C.

Second Row

- C. O. TURNER Memphis, Tenn.
K A, B.S.E.
- ANN WALK Tunica
B.A.
- YGONDINE WALKER Lambert
X Ω, B.A.
- RICHARD WALTER WALL Jackson
K A, B.A.
- SUZANNE WALLER Morganfield, Ky.
B.A.E.
- ELIZABETH ANN WARING Vicksburg
X Ω, B.A.
- GLORIA RUTH WEIDMANN Meridian
Δ Δ Δ, B.A.
- CHARLES HAL WEST Sardis
K A, B.S.C.

Third Row

- ESTER WILLIAMS Parkin, Ark.
Z T A, B.S.C.
- PATTYE SUE WILLIAMS Clarksdale
X Ω, Music
- C. L. WILSON, JR. Batesville
B.A.
- MAURINE WILSON Columbia
Δ Z, B.A.
- FRANCES KATHRYN WOOD Millington, Tenn.
B.S.C.
- ELIZABETH WOODS Biloxi
B.S.
- MARY WRIGHT Gulfport
B.A.
- MARTHA YARBROUGH Little Rock, Ark.
B.S.C.

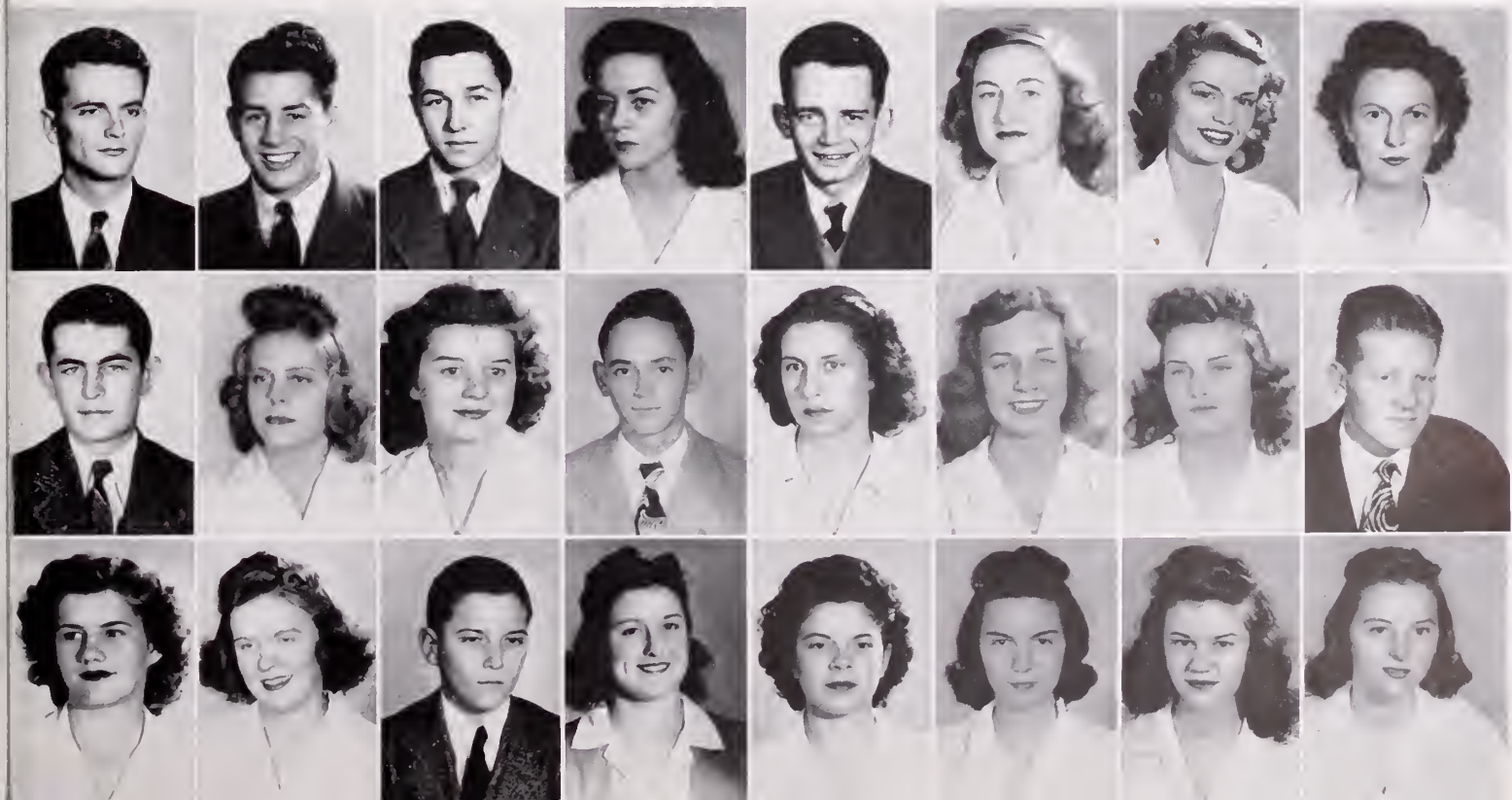



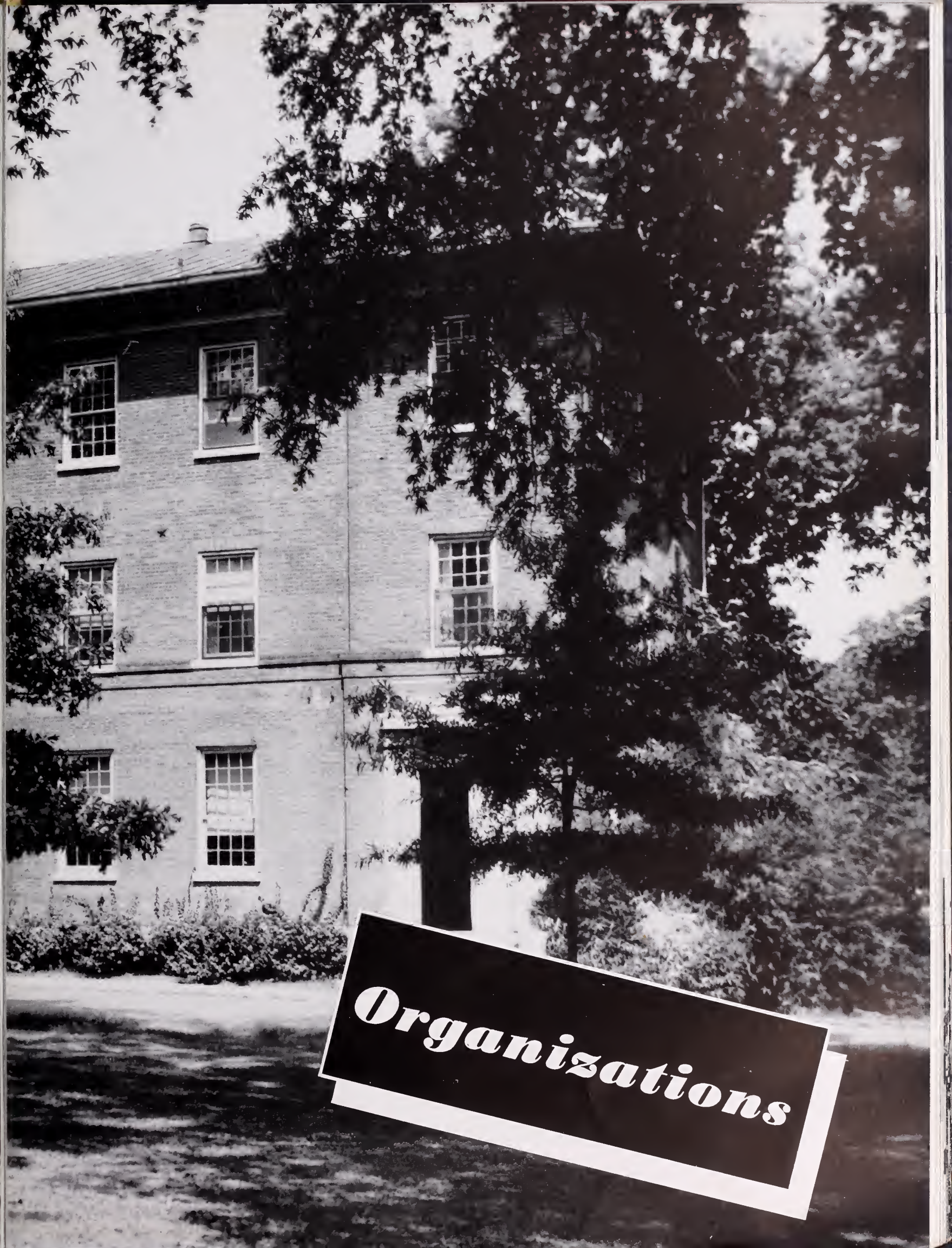

Organizations

THE EXECUTIVE

DOUG STONE President
 BEN MITCHELL Vice-President
 ANN FINCH Secretary
 TOM BADON Treasurer

MIRIAM HORNE Mississippian
 BETTY COX WSGA
 DeWITT FRENCH Pharmacy
 EARLE RUFF Engineering

DOUG STONE

BEN MITCHELL

ANN FINCH

TOM BADON



DeWITT FRENCH

EARLE RUFF

JOYCE LITTON

LILIAN McELROY



THE EXECUTIVE COUNCIL

COUNCIL

JOYCE LITTON Business
 LILLIAN McELROY Liberal Arts
 FRANCES MOORE Annual
 BILL THORNTON Medicine
 EMILE GEX Law

MIRIAM HORNE

BETTY COX



FRANCES MOORE

EMILE GEX

The main motive of the associated student body Executive Council is to render service to students. The officers are elected from the entire student body, and the council members include the student head of each school, also the president of the Women's Student Government Association, and one representative from each of the publications.

This council students are represented on the following committees: Faculty, Athletic, General Assembly, Lyceum, and Social Affairs. Student Body Dances are also conducted by the Executive Council. The War Bond Drive was successfully carried out through this council. Other acts of service to students are the operation of the Student Bank, publication of Student Directory, operation of the Book Exchange on a non-profit basis, and the sale of car tags.



LILA LEE NOSSER



LILLIAN McELROY



LOUISE AVENT



HELEN WILLIAMS

Women's Student Government Association

The Women's Student Government Association is the governing body of the women students of the University. Authority is vested in an Executive Council, which is selected by student vote, and a Legislative Council, made up of representatives from each class and dormitory. The Association is a member of the National Intercollegiate Association of Women Students and of the Mississippi Intercollegiate Women's Student Government Association. Each woman student is a member of the Women's Student Government Association, and is required to be familiar with its rules and regulations. A handbook containing all regulations guiding the conduct of women students is issued regularly.



BETTY COX
President

EXECUTIVE COUNCIL

- BETTY COX President
- LILA LEE NOSSER First Vice-President
- LILLIAN McELROY Second Vice-President
- LOUISE AVENT Secretary
- HELEN WILLIAMS Treasurer

LEGISLATIVE COUNCIL

- Ann Bogard
- Betty Hemeter
- Esther Lewis
- Marquerite Brunson
- Edwina Jones
- Beth Redding
- Virginia Breytspraak
- Lela Gene Cox
- Betty Foster
- Helen Hyde
- Joyce Litton
- Joyce Taylor
- Mary Jane Fyke
- Eleanor H. Jones
- Peggy McNeil
- Leslie Roberts

Dot Symonds

Publications Board

The purpose of this board is to insure democratic leadership and efficient operation of the campus publications.



DR. D. H. BISHOP
Chairman



DR. E. L. HAMMOND
Chairman
The Ole Miss Committee



DR. H. B. BROWN
Chairman
Mississippian Committee



MIRIAM HORNE



FRANCES MOORE



OTTIS L. SNIPES, JR.



WILMA YANDELL



DOUG STONE



THE PUBLICATIONS BOARD

FRANCES MOORE
Editor



OTTIS SNIPES
Business Manager



GUY CAMPBELL
Photographer

The Ole

EDITORIAL STAFF

- FRANCES MOORE Editor
- CAROLINE WHITAKER Associate Editor
- BOBBIE NELSON Associate Editor
- CAMAE PURVIS Associate Editor
- CHARLES DeVINNEY Sports Editor
- FRANK MOAK Copy Editor
- HELEN HAYES Copy Editor
- GUY CAMPBELL Photographer

STAFF ASSISTANTS

- | | |
|-------------------|--------------------|
| Mary E. Abernethy | Ann Howard |
| Martha S. Baine | Eleanor H. Jones |
| W. G. Barner | Lucy Lawson |
| Grace Bennett | Elizabeth McDonald |
| Mopsy Cortright | Claude Pilkington |
| Dot Day | Vara Rhoney |
| Allien Fishel | Mary D. Weidmann |
| Paula Hammond | Ester Williams |
- Johnny Stevens

SECRETARIAL ASSISTANTS

- | | |
|----------------|--------------------|
| Billie Barfoot | Delores Hundhausen |
| Adelle Broyles | Joyce Litton |
| Jo Conerly | Regena Moore |
| Eukie Dacus | Ruth Oswald |
| Mary Davis | Jimmie Owens |
| Elaine Hood | Marjorie Philpot |
| Loilu Hopkins | Georgie Williams |
- Dot Watson

The "Ole Miss" is the student yearbook which pictures the life of the students at the University. The annual is usually released in April or May. Positions on the staff are open to all students. Realizing the responsibility which has been placed upon them, the Editor and Business Manager, with the excellent cooperation of both staffs, have done their utmost to give the Student Body a yearbook that truly portrays the many activities that are giving real spirit to the University of Mississippi.



M i s s

BUSINESS STAFF

OTTIS L. SNIPES, JR. . . . Business Manager
 MARY ALICE WISDOM . . . Assistant Bus. Mgr.
 MARY GENE HOFFMAN . . . Assistant Bus. Mgr.
 SOPHIANNE BARNER . . . Advertising Layout
 BOBBIE NELSON . . . Secretarial Manager
 MOLLY SPARR . . . Assistant Secretarial Mgr.
 ESTHER RILEY . . . Assistant Secretarial Mgr.

ADVERTISING STAFF

Charleen Campbell	Betty McWilliams
Pearl Martindale	Joyce Moore
Sophianne Barner	Betty Waring
Marguerite Pou	Lottie Wren
Robert E. Lee Stuart	

SECRETARIAL STAFF

Esther Riley	Doris Dunn
Doris Mills	Eleanor Peele
Sunny Sage	Suzette Townsend
Betty Thomas	Ygondine Walker

STAFF ASSISTANTS

Angie Vallatos	Marion King
Evelyn Finch	Katherine Waring
Annelle Johnston	Dot Townsend
Mary Thompson	Maurice Davidson
Mary Lee Howell	Carolyn Hubbard
Dorothy Gill	Thomas Curtis
Virginia Kemp	Cornelia Elliot
David Townsend	Maxyne Smith
Dot Shelton	Jayne Hunt
Gail Alford	Jayne Quinn



The Miss

MIRIAM HORNE
Editor

WILMA YANDELL
Business Manager

EDITORIAL STAFF

- MIRIAM HORNE Editor
- HULDAH COUSINS . . . News Editor
- BOBBIE NELSON Society Editor
- TOM MUSE Sports Editor
- ANNIE LAURA MATTHEWS Feature Editor
- BEN DISHAROON Feature Editor

REPORTERS

- TRAMMEL BEAVERS
- CAMILLE COVINGTON
- LELA DOUGLASS
- BOB GILBERTSON
- BUDDY McCOY
- VIRGINIA PIERSON
- C. L. WILSON
- WALTA CAUSEY
- ALLEIN FISHEL
- GEORGE HARMON



Under the direction of Miriam Horne, the first woman editor in the history of the publication, "The Mississippian," the official newspaper of the Ole Miss student body, continued publication this year as "The Rebel's Weekly Newspaper." Wartime restrictions, lack of experienced personnel, as well as curtailed student activities, increased the task which brought forth weekly stories of overcut classes, red-rimmed eyes, and endless cups of coffee, but the weekly deadline was met with a staff which included Huldah Cousins as news editor, Earle Ruff and Tom Muse as sports editors, and Peggy Davis and Bobbie Nelson as society editors.

Handling the financial department of the paper for the year was Wilma Yandell, business manager, whose duties were taken over second semester by Roscoe Carty. Capable assistants from a staff headed by Dot Townsend, assistant business manager, made possible the intensive advertising campaigns which helped to keep the presses rolling.

To these few, then, who have worked so diligently, we owe the 1944-45 issues of "The Mississippian," which have been characterized by improved makeup plans, a courageous but firm editorial policy, and new head schedules.

i s s i p p i a n



BUSINESS STAFF

- WILMA YANDELL Business Manager
First Semester
- BUELL R. CARTY, JR. Business Manager
Second Semester
- DOT TOWNSEND Assistant Business Manager
- SARA JANE MYERS Circulation Manager
- HELEN WILLIAMS Advertising Assistant
- SHIRLEY PERRY Advertising Assistant
- ANNELLE JOHNSTON Foreign Circulation



TECHNICAL ASSISTANTS

- | | |
|---------------------|--------------------|
| Jane Dees | Sophianne Barner |
| Betty Latta | Mary Tal Jordan |
| Mary Wright | Margaret Banning |
| Martha Lou Ferguson | Jane Patterson |
| Joy Haynes | Mary Jane Williams |
| Kitty Webster | Charles Moak |
| Marjean Woodward | Polly Robertson |





HUEY HOWERTON
Editor

Mississippi Law Journal

STAFF MEMBERS

HUEY B. HOWERTON, JR. Editor

EMILE GEX, JR. Business Manager

ELLIS B. BODRON, JR. Associate

GRANT THOMAS Associate

SANFORD P. TORREY Associate

JUDGE T. C. KIMBROUGH Faculty Advisor



HUEY B. HOWERTON, JR.



EMILE GEX, JR.



ELLIS B. BODRON, JR.



GRANT THOMAS

"The Mississippi Law Journal" is the official organ of the Mississippi State Bar. It is published by the student members of the University Law School, who work under the direction and supervision of the law school faculty and the governing board of the State Bar. "The Journal" appears four times annually and is now in its seventeenth year of publication. Contemporary trends of the Anglo-Saxon law are the subjects presented in leading articles, notes and comments, and book reviews, which emphasize particularly development in Mississippi.

The Alumni Association is composed of all former students of the University. Through this organization each alumnus is given a chance to serve and assist in the progress of the University. The official publication of the association is the "Alumni News," which is issued every quarter. The Alumni Association holds its annual business meeting on Homecoming Day of each year.

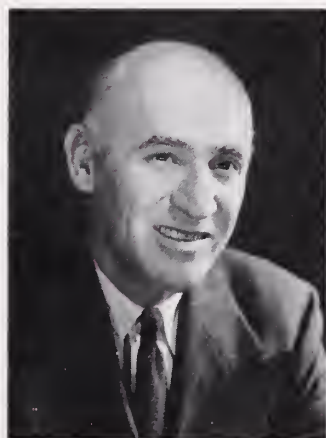

W. T. WYNN
President



J. LAKE ROBERSON
Vice-President

BRIT ROGERS
Athletic Committeeman



JEFF HAMM
Secretary



OFFICERS

W. T. WYNN, Greenville President

J. LAKE ROBERSON, Clarksdale Vice-President

BRIT ROGERS, Tupelo Athletic Committeeman

J. K. HAMM, University Secretary

A l u m n i A s s o c i a t i o n

Omicron Delta Kappa

Omicron Delta Kappa was founded in 1914 at Washington and Lee University, and Alpha Phi Circle of ODK was established here at Ole Miss in 1936. The objectives of this national honorary leadership fraternity are recognition of conspicuous leadership among men students and faculty members, and service in the task of building a greater Ole Miss. New members are elected to ODK twice each year, on the criteria of character, scholarship, and leadership.

MEMBERS

DR. HORACE B. BROWN

BILLY GOLDEN

DR. LEE JOHNSON

DR. P. K. McCARTER

DOUG STONE

BILL THORNTON

OFFICERS

HUEY B. HOWERTON, JR.
President

ELLIS B. BODRON, JR.
Vice-President

DR. W. A. BRYANT
Secretary

EARL FYKE
Treasurer

HUEY B. HOWERTON, JR.



ELLIS B. BODRON, JR.



BILLY GOLDEN



DOUG STONE

Phi Eta Sigma

Phi Eta Sigma is a national honorary fraternity for college freshmen and is the highest honor which they can attain. It was founded in 1923 to encourage high scholastic attainment among the men members of the freshman class. For membership a student must maintain not lower than a B+ average for the first year of college work.

OFFICERS

TOM TURNER President
 RALPH BROCK Vice-President
 GUY CAMPBELL Secretary
 BILL BURGIN Treasurer

MEMBERS

Ellis Bodron
 Clarence E. Castle
 Earl Fyke

TOM TURNER



RALPH BROCK



GUY CAMPBELL



BILL BURGIN



ELLIS BODRON



CLARENCE E. CASTLE

M o r t a r B o a r d

Mortar Board, which is a national honorary society for senior women, was established at the University of Mississippi in 1943. Selection into Mortar Board is one of the highest honors that can come to an Ole Miss coed and signifies her outstanding personality, scholarship and leadership on the campus. Miss Estella G. Hefley, Dean of Women, directs the work of this group.



CHERRY SISK
President

MEMBERS IN UNIVERSITY

CHERRY SISK President
 VIRGINIA BREYTSBRAAK Vice-President
 BETTY COX Secretary
 MARTHA ANN BRETT Treasurer

MEMBERS IN FACULTY

Mrs. Ruth White Fink Miss Estella G. Hefley
 Miss Evelyn Way

MEMBERS

Lilian McElroy Helen Duke
 Mary Cooper Miller Mary Moody Johnson
 Louise Avent Joyce Litton
 Joyce Blomquist Lila Lee Nossor
 Helen Sage

First Row: Virginia Breytspraak, Betty Cox, Martha Ann Brett, Lillian McElroy, Mary Cooper Miller, Louise Avent. Second Row: Joyce Blomquist, Helen Duke, Mary Moody Johnson, Joyce Litton, Lila Lee Nossor, Helen Sage.



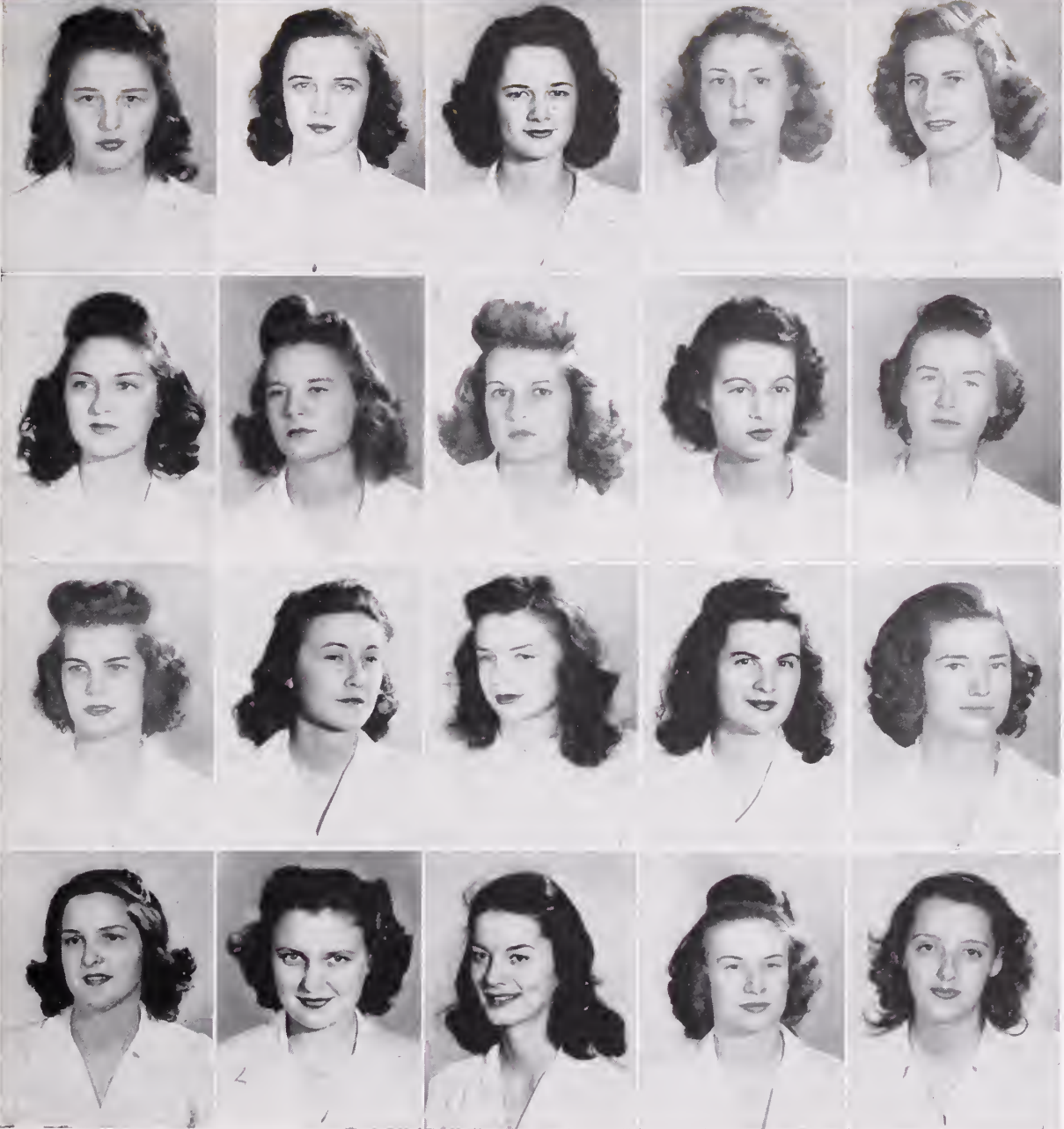

First Row: Tillie Friend, Ann Howard, Louise Avent, Inda Hobbs, Annette Pierce. Second Row: Betty Cox, Helen Sage, Natalie Chadwick, Ruth Weilenmann, Joyce Blomquist. Third Row: Mary Gene Hoffman, Virginia McCoy, Sara R. Usher, Frances Phelps, Helen Hyde. Fourth Row: Ann Finch, Patricia Paynter, Billye Biggart, Mozelle Smith, Mary Davis.

P I X

MEMBERS

- | | | | |
|------------------|-------------------|-------------------|-------------------|
| TILLIE FRIEND | Chi Omega | MARY GENE HOFFMAN | Delta Delta Delta |
| ANN HOWARD | Chi Omega | VIRGINIA MCCOY | Delta Delta Delta |
| LOUISE AVENT | Chi Omega | JANE STIGLER | Phi Mu |
| INDA HOBBS | Chi Omega | SARA RUTH USHER | Phi Mu |
| ANNETTE PIERCE | Delta Gamma | FRANCES PHELPS | Phi Mu |
| BETTY COX | Delta Gamma | HELEN HYDE | Kappa Delta |
| HELEN SAGE | Delta Gamma | ANN FINCH | Kappa Delta |
| NATALIE CHADWICK | Delta Gamma | PATRICIA PAYNTER | Kappa Delta |
| RUTH WEILENMANN | Delta Delta Delta | BILLYE BIGGART | Delta Zeta |
| JOYCE BLOMQUIST | Delta Delta Delta | MOZELLE SMITH | Zeta Tau Alpha |
| MARY DAVIS | Zeta Tau Alpha | | |



C w e n s

MEMBERS

- CAROLYN ELLIS
- BETTY HEMETER
- VIRGINIA McCOY
- JANE MIDDLETON
- SARA JANE MYERS



First Row: Mary Margaret Granberry, Esther Lewis, Dorothy Symonds, Carolyn Ellis. Second Row: Betty Hemeter, Virginia McCoy, Jane Middleton, Sara Jane Myers.

OFFICERS

- ANN VAREE BOGARD President
- MARY MARGARET GRANBERRY Vice-President
- ESTHER LEWIS Secretary
- DOROTHY SYMONDS Treasurer



ANN BOGARD
President

Alpha Lambda Delta, a national honorary scholastic fraternity, was established on the Ole Miss campus in 1930. Membership in the organization, which requires a 2.5 quality point average, is the highest honor attainable for any freshman woman. The purpose of the organization is to promote intelligent living and a higher standard of learning, and to encourage superior scholastic attainment among the freshman women in institutions of higher learning. Miss Estella G. Hefley, Dean of Women, and Miss Evelyn Way, professor of classics, sponsor this honorary fraternity.

Alpha Lambda Delta



MEMBERS

- JOYCE BLOMQUIST
- HELEN DUKE
- ROSE MARIE GODWIN
- MIRIAM HORNE
- LILIAN McELROY
- BETH REDDING
- CHERRY SISK
- SALLY STONE
- READE WASHINGTON



First Row: Helen Duke, Rose Marie Godwin. Second Row: Miriam Horne, Lillian McElroy. Third Row: Beth Redding, Cherry Sisk.



First Row: Pat Smith, Edwin Kellis, Scott Houston, Sam Alman, Robert Anderson, James K. Avent, Tramell Beavers, Ellis Bodron. Second Row: Ray Bryant, Bob Gilbertson, Martin Edward Hinman, Herman James, Paul Jones, Robert Ladner, Bill Lloyd, Floyd McCoy. Third Row: Turley Meek, Frank Moak, Bill Mosby, Ben Quintana, Curtis Roberts, Dee Smith, Doug Stone, Ralph Tierce.

OFFICERS

- DON E. DISMUKES President
- PAT SMITH Vice-President
- EDWIN KELLIS Secretary
- SCOTT HOUSTON Treasurer

MEMBERS

- | | | |
|-----------------|----------------------|----------------|
| Sam Alman | Martin Edward Hinman | Frank Moak |
| Robert Anderson | Herman James | Bill Bosby |
| James K. Avent | Paul Jones | Ben Quintana |
| Tramell Beavers | Robert Ladner | Curtis Roberts |
| Ellis Bodron | Bill Lloyd | Dee Smith |
| Ray Bryant | Floyd McCoy | Douglas Stone |
| Bob Gilbertson | Turley Meek | Ralph Tierce |



DON DISMUKES
President

Hermaean

Hermaean, a national literary society and one of the oldest organizations on the campus, was formed for the advancement of speaking ability and for a quickening of interest in affairs of the government. Since the establishment of the local chapter in 1848, it has never ceased to be active on the Ole Miss campus. The officers are as follows: Don Dismukes, President; Pat Smith, Vice-President; and Scott Houston, Secretary and Treasurer. During the current year, Hermaean has twenty-five members, nineteen of whom were tapped this year. Hermaean not only strives to develop speaking ability, but also character, fellowship, and to make leaders of the young men.

The Newman Club is an affiliation of the International Federation of Newman Clubs, and serves the social and spiritual interests of Catholic students on this campus. The purpose of this organization is to bring about a closer fellowship among the students, working under the guidance of Father Manon. The officers are: Clare Sekul, President; Ben Quintana, Vice-President; Audrey Mead, Secretary-Treasurer; Effie Overby, Corresponding Secretary.

Newman Club

OFFICERS

CLARE SEKUL President
 BEN QUINTANA Vice-President
 AUDREY MEAD Secretary-Treasurer
 EFFIE OVERBY Corresponding Secretary
 REV. FATHER C. J. MANON Pastor of St. John's Church

CLARE SEKUL

BEN QUINTANA

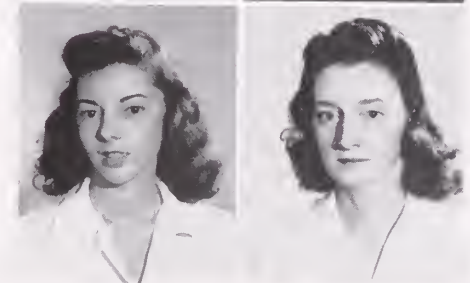
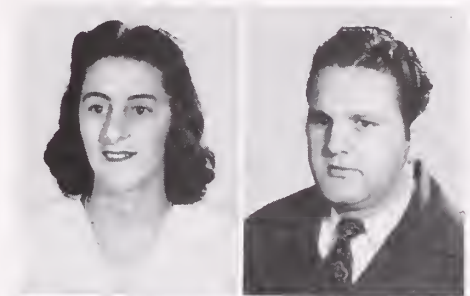

AUDREY MEAD

EFFIE OVERBY

MEMBERS

Hugh Batson, Jr.	Michael Lawless	Madeline Shedd
Amelda Chadwick	Jackie McMahon	Eugene Spiotta
Emily Conerly	Charles Mangin	Julius Strayham
Anabel Coots	Audrey Mead	Carol Stevenson
Mary Jane Dees	William Moroney	Suzanne Waller
Helen Duke	William Mosby	Gloria Weidmann
Dorothy Fields	Ella Rita O'Neill	Mary Weidmann
Many Ann Flynn	Effie Overby	Roy Willie, Jr.
Joyce Haynes	Clyde Perkins	Elizabeth Woods
Dolores Hundhausen	Milton Phillips, Jr.	Marjean Woodward
Catherine Jones	Carol Richmond	Marie Zuccaro
Gregory Kergosiew	Augusto Rodriguez	Jerry Tiblier
Cornelius Ladner	Clare Sekul	Ben Quintana

First Row: Hugh Batson, Jr., Amelda Chadwick, Emily Conerly, Anabel Coots, Mary Jane Dees, Helen Duke, Dorothy Fields, Mary Ann Flynn, Joyce Haynes, Dolores Hundhausen. Second Row: Catherine Jones, Gregory Kergosien, Cornelius Ladner, Jackie McMahon, William Moroney, William Mosby, Ella Rita O'Neill, Clyde Perkins, Milton Phillips, Jr., Carol Richmond. Third Row: Madeline Shedd, Eugene Spiotta, Julius Strayham, Suzanne Waller, Gloria Weidmann, Mary D. Weidmann, Roy Willie, Jr., Elizabeth Woods, Marjean Woodward, Jerry Tiblier.

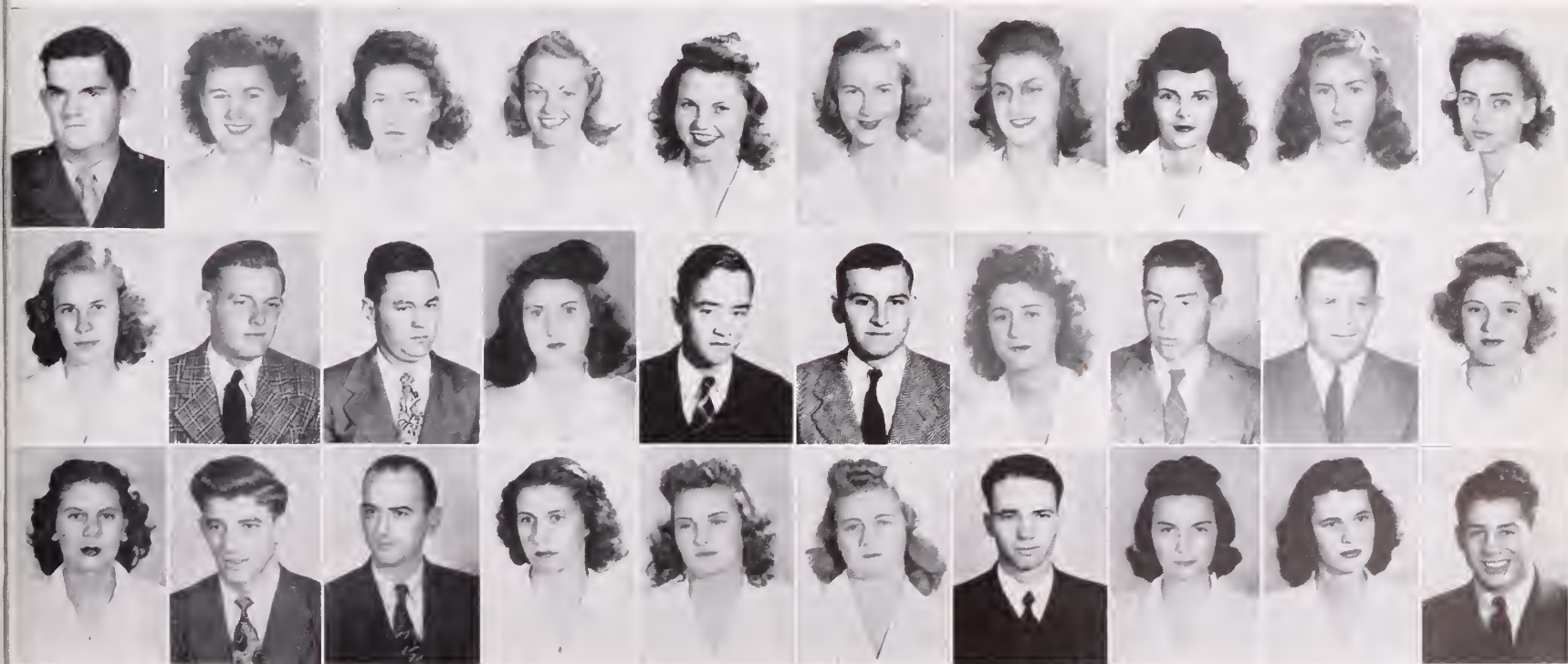

OFFICERS

GUY D. CAMPBELL President
 SARAH E. COLLINS Vice-President
 SALLIE SPEARS Secretary
 GLENN BUFKIN Treasurer

MEMBERS

Marshall Allen	Nora B. Hull
Bob Anderson	Helen Hyde
Anne Boqard	Mildred Johnson
Dot Champion	Paul Jones
Frank Cresswell	Mary Jordan
Margaret Crook	Nancy McGill
Sybil Gaddy	Alvin Maples
Jessey Wayne Gandy	Jimmie Owens
Marion Green	Rex Pearce
Winifred Hamrick	Jack Polk
Tommie Hearn	Herbert Trammell
Ed Hinman	Betty Wilson



Wesley Foundation

COUNCIL MEMBERS

Martha Seale Baine	Frank Moak
Ralph Brock	Lynna Clara Mooney
Billy N. Golden	Patricia Paynter
Elizabeth Harvey	Joyce Taylor
Charles Hickman	Geraldee Tucker
Catherine Kerby	Reade Washington
Maurine Wilson	

ADVISORS

Mr. John N. Burrus Rev. F. M. Purser

STUDENT SECRETARY

Miss Marian Leavell



Baptist Student Union



MEMBERS

- | | |
|----------------------|----------------------|
| Margaret Banning | Mary Jane Fyke |
| Virginia Breytspraak | Margaret Johnson |
| Betty Cliff Conner | Mary Moody Johnson |
| Huldah Cousins | Beth Jones |
| Camille Covington | Eleanor Howard Jones |
| Elaine White | |



OFFICERS

- | | |
|---------------------|-----------------|
| KATHERYN SHAW | President |
| PFC. EMMETT HERRING | Vice-President |
| MARINELL TODD | Secretary |
| INEZ McNEELY | Treasurer |
| PEGGY WHITE | Social Chairman |
| PFC. ED HELLER | Music |

Christian Endeavor



Charles DeVinney, Boykin Boyce, Lila Lee Nossler, Robert Wilson.

OFFICERS

- | | |
|------------------|----------------|
| CHARLES DeVINNEY | President |
| BOYKIN BOYCE | Vice-President |
| LILA LEE NOSSER | Secretary |
| ROBERT WILSON | Treasurer |



Members of the Independent Organization are all Ole Miss students who do not belong to a sorority or fraternity. This group, whose function is primarily political, gives members opportunity to fulfill political aspirations.

Independent Organization



Y.W.C.A.

First Row: Bettye Brueck, Cherry Sisk, Virginia Breyspraak, Martha Ann Brett, Mary Moody Johnson, Martha Seale Baine. Second Row: Mildred Glenn Bufkin, Dorothy Comstock, Betty Cox, Helen Duke, Frances Ann Exby, Ann Finch, Mary Margaret Granberry. Third Row: Winifred Hamrick, Camille Hendrick, Miriam Horne, Mary Jo Horton, Eleanor Howard Jones, Joyce Litton, Marjorie Luna. Fourth Row: Lillian McElroy, Ruth McInnis, Mary Cooper Miller, Frances Moore, Sudie Nelms, Lila Lee Nossier, Mary Helen Sage. Fifth Row: Clara Sekul, Betty Simmons, Mozelle Smith, Sue Smith, Joyce Taylor, Dorothy Townsend, Clemmie Womack.

SENIOR CABINET

OFFICERS

BETTYE BRUECK	President	MARTHA ANN BRETT	Treasurer
CHERRY SISK	Vice-President	MARY MOODY JOHNSON	Program Secretary
VIRGINIA BREYSPRAAK	Secretary	MRS. V. A. COULTER	Chairman, Board of Directors
MRS. W. W. JOHNSON	Office Secretary and Hostess		

MEMBERS

Martha Seale Baine	Ann Finch	Eleanor Howard Jones	Frances Moore	Cherry Sisk
Mildred Glenn Bufkin	Mary Margaret Granberry	Joyce Litton	Sudie Nelms	Mozelle Smith
Dorothy Comstock	Winifred Hamrick	Doy Longest	Lila Lee Nossier	Sue Smith
Betty Cox	Camille Hendrick	Marjorie Luna	Mary Helen Sage	Joyce Taylor
Helen Duke	Miriam Horne	Lillian McElroy	Clare Sekul	Dorothy Townsend
Frances Ann Exby	Mary Jo Horton	Ruth McInnis	Betty Simmons	Clemmie Womack
		Mary Cooper Miller		

SENIOR CABINET OFFICERS

HUEY HOWERTON President
 BILLY GOLDEN Vice-President
 DOUG STONE Secretary
 JOHN LONGEST Treasurer
 R. MALCOLM GUESS General Secretary
 DR. J. C. CULLEY Chairman, Board of Directors
 JUDGE T. C. KIMBROUGH Faculty Treasurer
 W. W. JOHNSON Building Host

MEMBERS

Aden Barlow	Emmett Herring
Ralph Brock	Charles Hickman
Guy Campbell	John Longest
Webster Cleveland	Herron Mitchell
Frank Cresswell	Doug Stone
Grey Flowers	Bill Thornton
Earl Fyke	Sanford P. Torrey
Billy Golden	Dick Wheeler (ASTP)
Edgar Heller (ASTP)	Robert Wilson
Earle Wrenn	



Y.M.C.A.



First Row: Huey Howerton, Billy Golden, Doug Stone, Aden Barlow, Ralph Brock, Guy Campbell. Second Row: Webster Cleveland, Frank Cresswell, Grey Flowers, Emmett Herring, Charles Hickman, Herron Mitchell, Robert Wilson, Earle Wrenn.



First Row: Jack King, Sam Scott, Herron Mitchell, C. D. Bouchillon, Hugh Batson, Frank Blackwell, Ralph Brock, Frank Cresswell. Second Row: Billy Dreher, Billy Golden, Emmett Herring, Charles Hickman, Hester Hill, Mark Hill, W. R. Holiday, Louis Lehmann. Third Row: Jeff Pasley, Ed Pennington, Calvin Stubblefield, T. W. Talkington, Bill Taylor, Tom Turner, Bob Wilson, Billy Wood.

Phi Chi

Phi Chi is a medical fraternity to promote a spirit of sociability and good fellowship among the students of Medical Colleges. Theta Pi Chapter was chartered on the Ole Miss campus in 1927.

OFFICERS

EARLE FYKE	President
J. V. KING	Vice-President
SAM A. SCOTT	Secretary
T. H. MITCHELL	Treasurer
C. D. BOUCHILLON	Reporter

MEMBERS

Hugh Batson	Charles N. Hickman	Bill Taylor
Frank Blackwell	Hester Hill	Bill Thornton
Ralph Brock	Mark Hill	Edd Topp
D. B. Conerly	W. R. Holiday	Tom C. Turner
Frank Cresswell	Louis C. Lehmann	John W. Walker
Billy Dreher	Jeff Paslay	Bob Wilson
Larry Edwards	Ed Pennington	Billy Wood
Billy Golden	Tom Robinson	Earle Wrenn
E. M. Herring	Calvin Stubblefield	Joel Williamson
	T. W. Talkington	

The American Pharmaceutical Association, which was organized on the Ole Miss campus in 1937, is an organization for which any student enrolled in the School of Pharmacy is eligible. The Association, which this year has sixteen members, is under the direction of Dr. Elmer L. Hammond, Dean of the School of Pharmacy.



OFFICERS

JAMES ROBERT TOPP	President
LUNA COOK MAYFIELD	Vice-President
DOROTHY LOIS SIMMONS	Secretary
WILLIAM HINTON ANDREWS	Treasurer



MEMBERS

Margaret Zellner Ambrose	Dewitt Clinton French, Jr.	Paul Gideon Para
Franklin Oakes Brantley	Paula Inez Hammond	Benjamin A. Quintana
Noel Taylor Clarkson, Jr.	Mary Lou Hudgins	Ismael A. Rosa
Peggy Louise Drennan	Herbert J. C. Lee	James Bodyne Snow

American Pharmaceutical Association

First Row: Pete Topp, Luna Cook Mayfield, Dorothy Simmons, Hinton Andrews, Margaret Ambrose, Frank Brantley, Noel Clarkson, Peggy Drennan. Second Row: DeWitt French, Paula Hammond, Mary L. Hudgins, J. C. Lee, Paul Para, Ben Quintana, Ismael Rosa, James Snow.



Student Dance Committee

MEMBERS

CHARLIE MOAK
 GUY D. CAMPBELL
 DOUG STONE
 HUEY HOWERTON
 HINTON ANDREWS
 DeWITT FRENCH
 BILLY McGUIRE
 DORSEY CARR
 ADEN BARLOW
 HERRON MITCHELL
 MOOCH MARCUS
 JAMES CLARK
 BOB McCAIN

FLOOR COMMITTEE

EARLE RUFF Executive Chairman
 LILA LEE NOSSER Girl Chairman
 PETE TOPP Decorations Chairman
 DR. W. L. KENNON Faculty Chairman

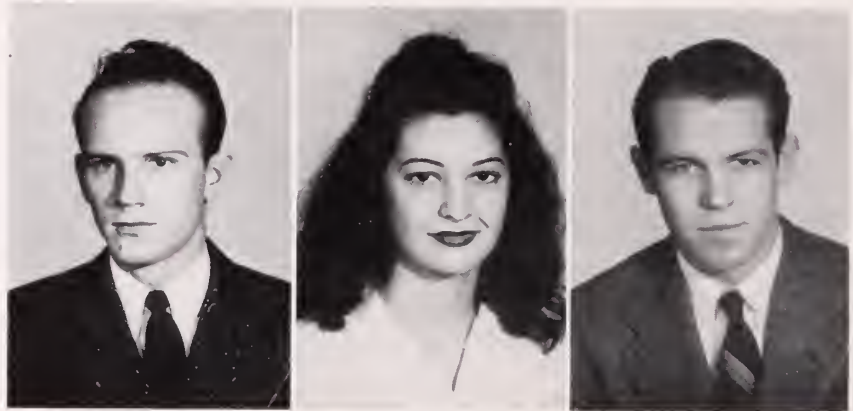

EARLE RUFF
Executive Chairman

LILA LEE NOSSER
Girls' Chairman

PETE TOPP
Decorations Chairman



First Row: Charlie Moak, Guy D. Campbell, Doug Stone, Huey Howerton, Hinton Andrews, Dewitt French. Second Row: Dorsey Carr, Aden Barlow, Herron Mitchell, Mooch Marcus, James Clark, Bob McCain.

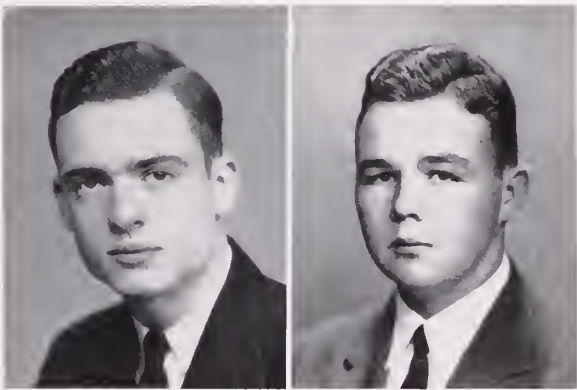

OTTIS SNIPES
Managing Director

RALPH BROCK
Acting Director

The Mississippians is the student orchestra on Ole Miss campus. The members are selected through auditions. The Mississippians furnish the music for most all student, sorority, and fraternity dances on the campus.

OTTIS SNIPES, JR. Managing Director
RALPH BROCK Acting Director

PERSONNEL

RALPH BROCK Saxophone
TOM DOUGLAS Saxophone
DICK LANNING Saxophone
BILL STEPHENS Saxophone
HAL WEST Saxophone
OTTIS SNIPES Trumpet
KLEIN THORNTON Trumpet
DAVID TOWNSEND Trumpet
HERBERT TRAMMELL Trombone
FRANK MAIER Drums
DORIS DUNN Piano
PAT TALLANT Vocalist

The Mississippians

Sigma Alpha Iota

Sigma Alpha Iota is a national honorary musical sorority composed of outstanding students in the Department of Music. The sorority was founded at the University of Michigan for the purpose of offering honorable recognition to students studying music who attain certain scholastic standards, and to those who show and demonstrate a profound interest in music.

OFFICERS

HELEN SAGE President
 TILLIE FRIEND Vice-President
 LELA GENE COX Secretary
 ANN BOGARD Treasurer
 DOROTHY SYMONDS Chaplain and Editor
 INEZ DENTON Sergeant-at-Arms

PLEDGES

MARY EVELYN ABERNATHY
 LOUISE AVENT
 BILLIE BIGGART
 RUTH BROWN
 SARA ELLEN COLLINS
 JESSIE WAYNE GANDY
 MERCEDES MAXWELL
 MARY VIRGINIA NICHOLS
 LILLIAN PREWETT
 CHARLYNE SANFORD
 EDITH NELL SCOTT
 CHRISTINE STEADMAN
 BETTY JEAN THOMAS
 ANN WHITTEN
 PATTY SUE WILLIAMS

First Row: Helen Sage, Tillie Friend, Lela Gene Cox, Ann Bogard, Dorothy Symonds, Inez Denton, Mary Evelyn Abernathy. Second Row: Louise Avent, Billie Biggart, Ruth Brown, Sara E. Collins, Jessie Gandy, Mercedes Maxwell, Mary V. Nichols. Third Row: Lillian Prewett, Charlyne Sanford, Edith Scott, Christine Stedman, Betty J. Thomas, Ann Whitten, Patty S. Williams.





OFFICERS

ANN BOGARD President NANCY PULLER Secretary
 DOROTHY SYMONDS Vice-President BILLIE BIGGART Treasure



MEMBERS

Mary E. Abernathy	Jessey Wayne Gandy	Mercedes Maxwell	Helen Sage
Edna Acree	Mary Ann Gavin	Virginia Melvin	Charlyne Sanford
Sara Aycock	Marion Green	Yvette Murrell	Edith Scott
Billie Biggart	Lucille de Gravelles	Mary Virginia Nichols	Sally Stone Trotter
Ann Varee Boqard	Paula Inez Hammond	Sydney O'Cain	Dot Symonds
Mary Winifred Brandon	Winifred Hamick	Sybil Parker	Pat Tallant
Virginia Breytspraak	Mary Jo Horton	Mary Sue Parran	Peggy Talley
Walta Causey	Carolyn Hubbard	Claude Pilkington	Cora Lee Thomasson
Sara Ellen Collins	Mary Lou Hudgins	Jean Pittman	Suzette Townsend
Betty Jane Cox	Bernice Huffman	Lillian Prewitt	Yqondine Walker
Inez Denton	Nora Beth Hull	Nancy Puller	Esther Williams
Dorothy Ann Dougal	Lucy Lawson	Jane Wallace Ramey	Patty Sue Williams
Mary Jane Fyke	Jo Anne McLain	Marinell Rayburn	Marjean Woodward
	Sallie Mathis	Esther Riley	

G l e e C l u b

After an absence from the University campus of one year, the famed Ole Miss Band returned in 1944 with Mrs. J. W. Wood, a special student in the School of Music, as the instructor. Although girls were allowed to participate as band members for the first time, the band is only half the original size.

The band made three appearances at the Arkansas game, at the Jackson Army Air Base game and at the Ole Miss-State game.

More than the usual number of drum majors, all of whom are outstanding in the state, added color on each appearance.

Alvin Maples, who has been four times Mississippi champion drum major, is head drum major. Baton twirlers who have been named are Brett Jackson, Buddy Huggins, and W. G. Barner. The girls who appear with the band are Nova Lee Smith, who was Tennessee state champion and runner-up for Midsouth Champion; Ygondine Walker, who was holder of a first place award in the state and also Midsouth runner-up, and Grace Haney. Major-ettes are Gladys Ramsey, Ella Rita O'Neil, and Marinell Rayburn.

Rebel

BAND



AL MAPLES
Head Drum Major





HAPPY RAMSEY
Head Drum Majorette



- | | | |
|---------------------|--------------------|------------------------|
| MARSHALL ALLEN | SIDNEY CLAIRE HALL | DOT MOONEY |
| HERBERT BABINGTON | F. H. HAMMOND | CLAUD POLAND |
| W. G. BARNER | GEORGE HARMON | ORSEY PORTER |
| WILLIAM T. BEAVERS | BILL HARRIS | BOBBY SHANNON |
| SEYMOUR BERNSTEIN | BUDDY HUGGINS | MARY E. SMITH |
| BILLY BIRDSONG | CARROLL HENSHAW | BILLY STEVENS |
| NOEL CLARKSON | WADE E. JOHNSON | BILLY STEWART |
| SARAH ELLEN COLLINS | CATHERINE JONES | COLEEN SWEARINGEN |
| CAROLYN COOK | HERMAN KELLY | CORA LEE THOMASSON |
| CAMILLE COVINGTON | MARY GLENN LATHAM | KLEIN THORNTON |
| J. A. COVINGTON | FRANK MAIER | DOROTHY TOWNSEND |
| ALBERT FLETCHER | FRANK MOAK | JOHNNIE LOU VAN HOOSER |

R. O. T. C.

Military instruction at the University is in the hands of Major David B. Doty, Jr. The R. O. T. C. unit at present time is comparatively small. However, the unit is of great value to boys who will soon be taken into military service. Student personnel of the Infantry Battalion is carried on by the following officers: Bob Gilbertson, Cadet Captain and Company Commander; Don Dismukes, Cadet Captain and assistant instructor; James Avent, Cadet Lieutenant in command of second platoon; Gregory Kergosian, Cadet Lieutenant in command of first platoon; and William Maroney, Cadet First Sergeant.

The unit has done exceptionally well this year and has high hopes of again making honor school. This rating is decided by a government inspection held annually in the spring.



DON DISMUKES
Cadet Captain

MARY LOU HUDGINS
Sponsor

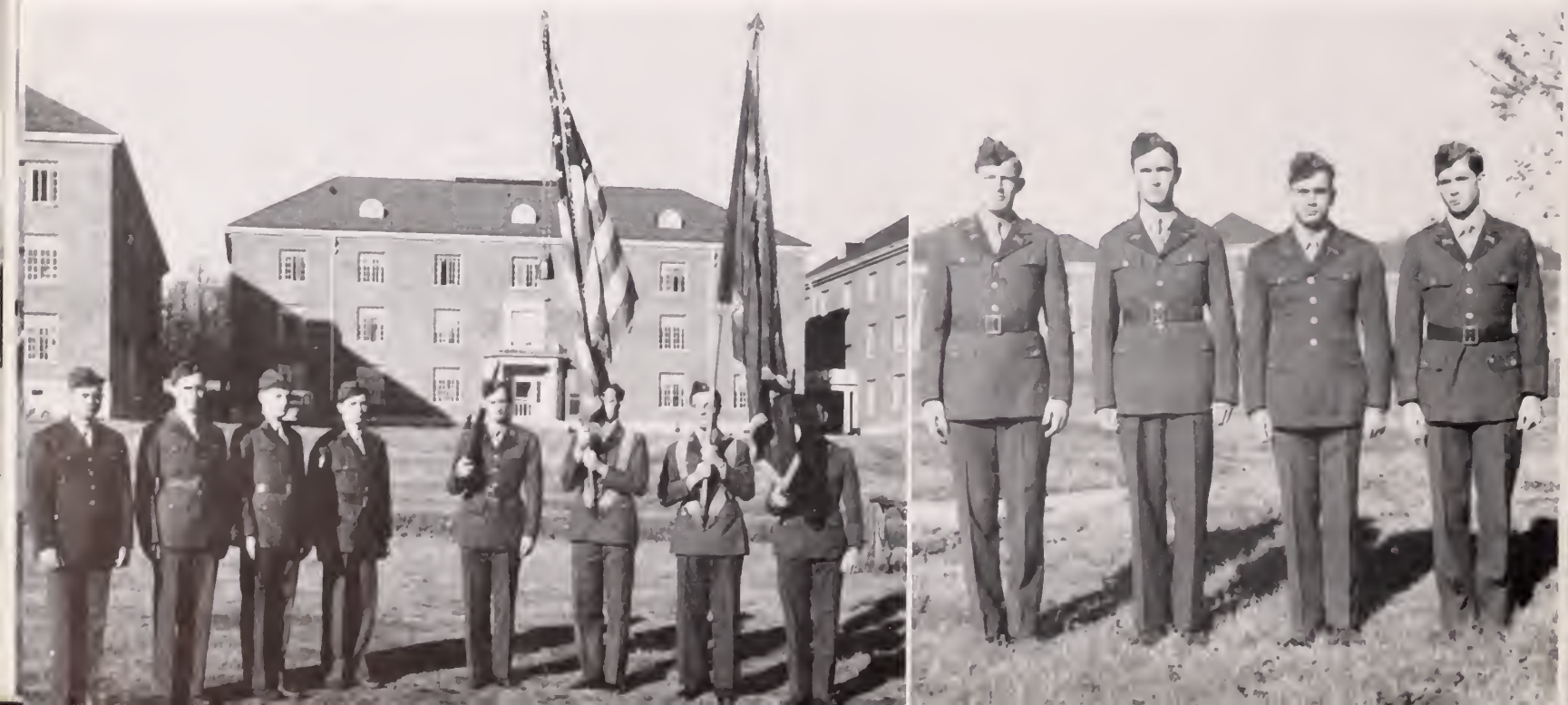

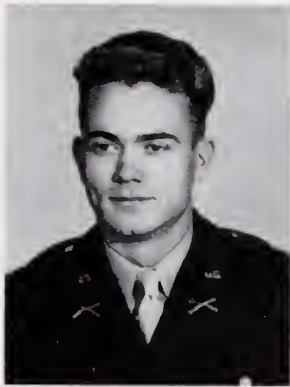

BOB GILBERTSON
Cadet Captain



MERRY ANN FLYNN
Sponsor

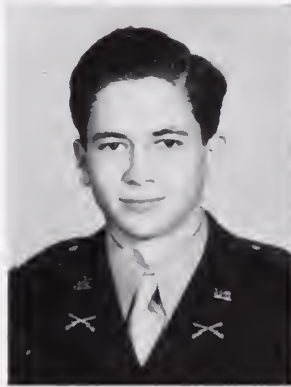

JAMES AVENT
Cadet Lieutenant



LOUISE AVENT
Sponsor



First Row:

Ralph W. Tierce
Turley H. Meek
John R. Holley
Aden W. Barlow
Finley E. Belcher
Herbett W. Biggs

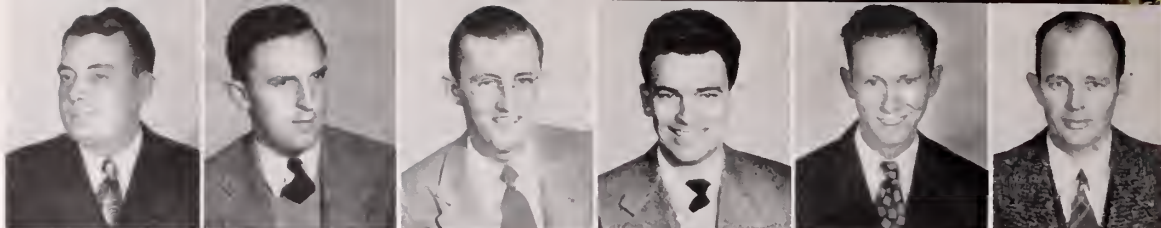

Second Row:

James C. Boyles
Dorsey N. Carr
Buell R. Carty, Jr.
Clarence E. Castle
Richard L. Castle
A. B. Chadwick

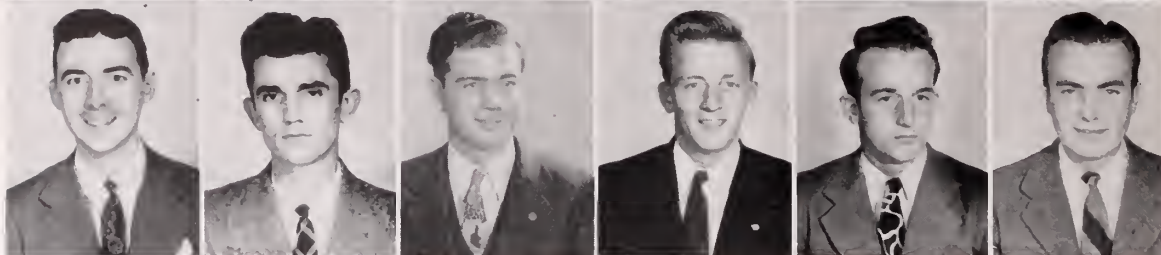

Third Row:

John T. Etheridge
Gray Flowers
Dewitt French
G. B. Gipson
Jack Harrison
Paul J. Hughes



Fourth Row:

William T. Johnson
Edwin P. Kellis
Cornelius J. Ladner
Herbert J. C. Lee
George T. McGraw
Alvin Clark Maples



Fifth Row:

Robert L. Marcus
Paul G. Parra
Benjamin A. Quintana
James H. Reid
James Ed. Safley
Vincent E. Shannon



Sixth Row:

Louis V. Smith
John A. Stevens
Julius J. Strayham
Grant Thomas
Jack B. Tinsley
Harry Grey Walker

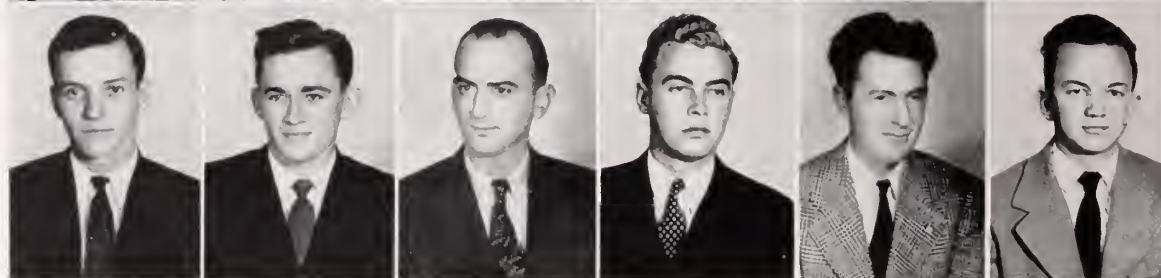

OFFICERS

RALPH W. TIERCE President
TURLEY H. MEEK Vice-President
JOHN R. HOLLEY Treasurer
ROBERT P. ROBERTS Secretary

Ole Miss Veterans



First Row:

Roberta Alford
 June Gay Ammons
 Margaret Banning
 Grace Bennett
 Grace Begley
 Ruth Brown
 Betty Brueck
 Pat Burrow

Second Row:

Pud Covington
 Dot Day
 Doodles Elliott
 Carrie Pearl Evans
 Sue Evans
 Joy Ferguson
 Dorothy Fields
 Dolly Gardner

Third Row:

Mary Margaret Granberry
 Sara Harkey
 Joyce Herbert
 Inda Hobbs
 Mary Lee Howell
 Margaret Johnson
 Annelle Johnston
 Virginia Kemp

Fourth Row:

Marian King
 Mary Kinton
 Jeanne Koffman
 Dorohy Fields
 Ruth McInnis
 Sara McIntosh
 Betty McWilliams
 Olene Martin

Fifth Row:

Pearl Martindale
 Yvette Murrell
 Sidney O'Caïn
 Pat Paynter
 Annette Pierce
 Virginia Pierson
 Marguerite Pou
 Marinell Rayburn

Sixth Row:

Lynn Reid
 Carol Richmond
 Leslie Roberts
 Sunny Sage
 Cherry Sisk
 Elizabeth Sisk
 Sallie Speairs
 Catherine Welch

Home Economics Club



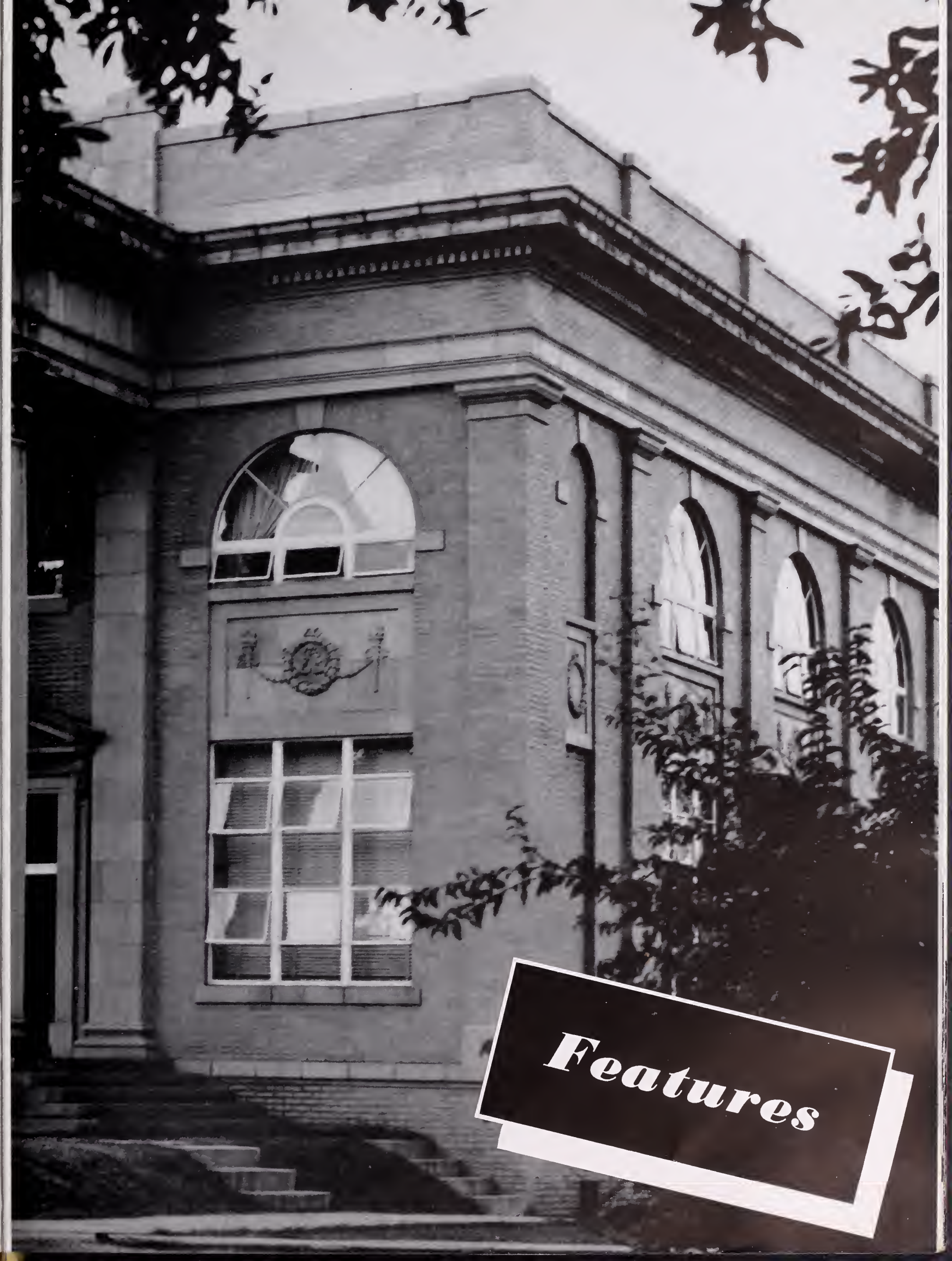

Features

M I S S



Colonel Rebel Ben Mitchel and Miss Ole Miss Cherry Sisk

O L E M I S S



Miss Cherry Sisk

THE SELECTION



★ ★ ★ ★ ★
EARL CARROLL THEATRE RESTAURANT
SUNSET NEAR VINE • PHONE HOLLYWOOD-7101
HOLLYWOOD
CALIFORNIA
★

January 24, 1945

Miss Frances Moore, Editor
1945 OLE MISS
University of Mississippi
University, Mississippi

My dear Miss Moore:

I am honored to be selected again to judge
your Campus Beauty for the 1945 OLE MISS. I am
sorry you limited me to only five. I have never
seen a prettier group.

My choice is:

1. Tommie Hearn
2. Shirley Perry
3. Mary Evelyn Abernathy
4. Lila Lee Nasser
5. Sunny Sage

All of the girls were indeed exceptionally
lovely and I sincerely hope that my selections meet
with the approval of those who will have the privi-
lege of enjoying their loveliness in person.

Sincerely,

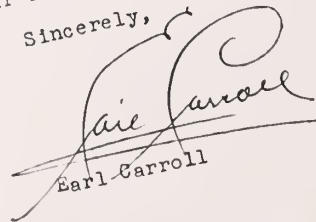
Earl Carroll

EC-t1

OF BEAUTIES . . .



Sumner
1st Annual
1945



ES

Miss Tommie Hearn

Miss Shirley Perry



SP



M
E
A

Miss Mary Evelyn Abernethy

Miss Lila Lee Nosser



*L
L
L
L
L*



Miss Sunny Sage

Miss Ann Whitten

BOND QUEEN





JANE ABSTON



KATE DON BRANDON



CATHERINE BROWN

T H E F A



ANN FINCH



MARY ANN FLYNN



VELMA BUSICK



MARY JANE EATMAN

V O R I T E S



STIG LEAR



BETTY McWILLIAMS



ELLA RITA O'NEIL



ANN POWELL



JANE RAMEY



DOT ROBERTS

T H E F A



ANGIE LELA VALLATOS



MARGARET VANCE



ELIZABETH SISK



MOZELLE SMITH

V O R I T E S



GLORIA WEIDMAN



MARJEAN WOODWARD



WILMA YANDELL

Selection for Hall of Fame, which is sponsored by the Mississippian, is made each year by a secret student-faculty committee. This most coveted of Ole Miss honors is based upon character, scholarship.



GUY CAMPBELL

THE HALL



MIRIAM HORNE



C H E R R Y S I S K

D O U G S T O N E



O F F A M E

and constructive leadership in all phases of campus activities. Because of their outstanding contribution to the University, these students have been chosen to appear in the 1945 Hall of Fame.



THOMAS P. BADON



MARTHA ANN BRETT



BETTYE BRUECK



VIRGINIA BREYTSPRAAK



ANN FINCH



MIRIAM HORNE

Who's Who

In American



MARY MOODY JOHNSON



FRANCES MOORE



WILLIAM G. BURGIN, JR.



BETTY COX



GUY D. CAMPBELL



FRANK CRESSWELL

*Among Students
Colleges and Universities*



LILIAN McELROY

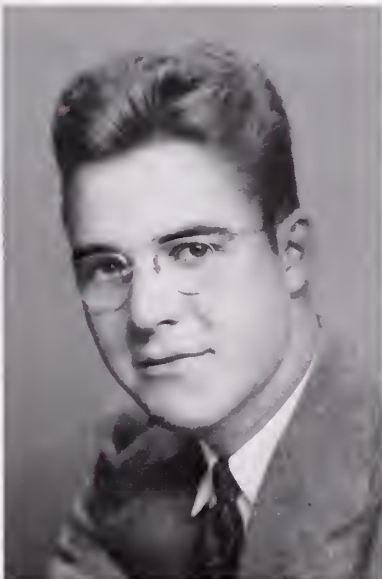

DOUG STONE



WILLIAM L. THORNTON

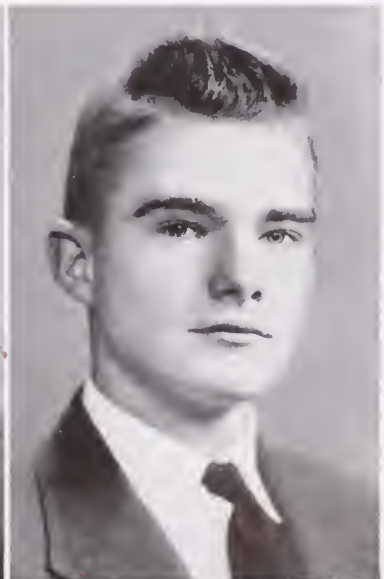

THOMAS TURNER

*The prof around here
 Are strictly on-beam;
 They're not stuffy and old
 Like profs generally seem.
 They're guiding hands,
 Torches in the night-
 That may be melodrama,
 But it's pretty near right.*



• • • • THE GUIDING

Guess guides KD.

Judge and Mrs. Kimbrough.



Dr. Fishbein discusses socialized medicine with med. profs.

Not about the stars either.

See no evil; hear no evil; speak no evil.



The English department recesses.

HANDS

So I told him, "If you'll drop by my office—"



Relaxation for teachers only.



Drs. Howerton and Wolf, grilling.

Dean of Women.
Below: fire extinguishers.





Dr. Bouchillon—Camae assisting.



Cadaver's Heaven.

Hands That Will Heal

It's a hard life, Fyke.

Holladay, woman hater.



Golden.



So I said, "Listen here, woman . . ."



"Need some help, Dot?"





Beginning of the end.

Is that the decree, Tracy?

Barlow puts forth his all, per usual.

Is he sleep walking?



The Cadavers.



"Pull, Boys, Pull."

Fyke, Phi Chi prexy.

*In two or three years
When I feel ill,
Just give me an aspirin
Or any ole pill . . .
But don't call a doctor.
And when I'm dead,
I don't wanna be a cadaver
For the Ole Miss med.*





The maestro tunes in.



How'd you rate a cigarette?



HEELS—*But Not Many*

Looks like a frosh session.

*Heels is a term
Commonly in use;
It's applied to boys
But means no abuse.
The fellas are fine—
So it's somewhat amiss
To use that name
For the ones at Ole Miss.*



They are Mississippi men.

D-U-L-L



Tommy Thurtis and the Thigma Thighs.



Losers shed shirts.



Something's fishy—too many men.



These men live on bread alone.



Nothing like the bed.



Background is more interesting.



Women—millions of 'em.

Many, Many Girls—Some Knocked

*There're so many people
 With a woman's face
 Every where you look
 Around this place.
 War is terrible,
 Just sit and wait—
 Hoping someone, someday
 Will call for a date.*

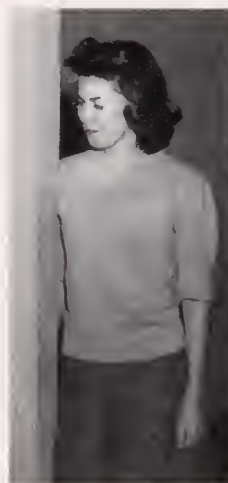

Wille's girl.



My God, partner, you trumped my ace.



The time and the inclination.



But I'm busy, Dewitt.



And more bridge.



I SWEAR he did.



Backstage.

1. Y Supper.

2. Camae tells Bouchillon.

3. Looks posed to me!

4. Grand group.

5. Freshmen learn to camel walk.

6. Undecided?

Out



Vamp Vance.



1



2



3



4



The morning after.



5



6

*Our parties in Memphis—
 Oh, blessed times—
 Though followed by trouble.
 Were so divine.
 But it's all over now
 The trouble is done.
 And we're great memories
 Of all our fun.*



Some Knocked Out Times



Where'd they find men for a dance?



Be dog if it's not ole Moose Face Wisdom!

Intermissioning.

Skinner sets the world on fire.

Excellent photography, Campbell.

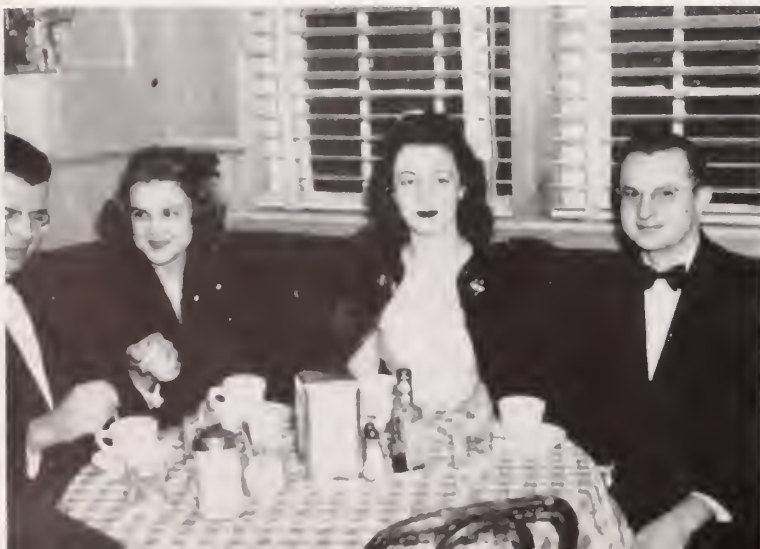



And one extra, count 'em.



This picture used as evidence.



Give me air, it burns when you take it straight.



Kappa Sig party.



"Show me the way to go home."



She's lovely, she's pinned, do you use Ponds?

Times Worth Recording

Ipana or Seagram's?



Too posed, entirely!
Ruff sacks.

Trig is a haze.

Lit's faded away:

But we remember the Armory.

The Grill and Skyway.



Dance time.



Chic, Betty.

Sticky and stuffy.





"She's really all right," says Bud.



Campbell takes time out.

High stepping in Ward.



Gladaseya.

*'Cause of all the places
That made history this year.
They're the ones to record
On the pages here.*



Gosh, two lucky girls!

Cozy.



Tell me it aint!

Teased? We would be.

Boys take it easy while the girls try their best.



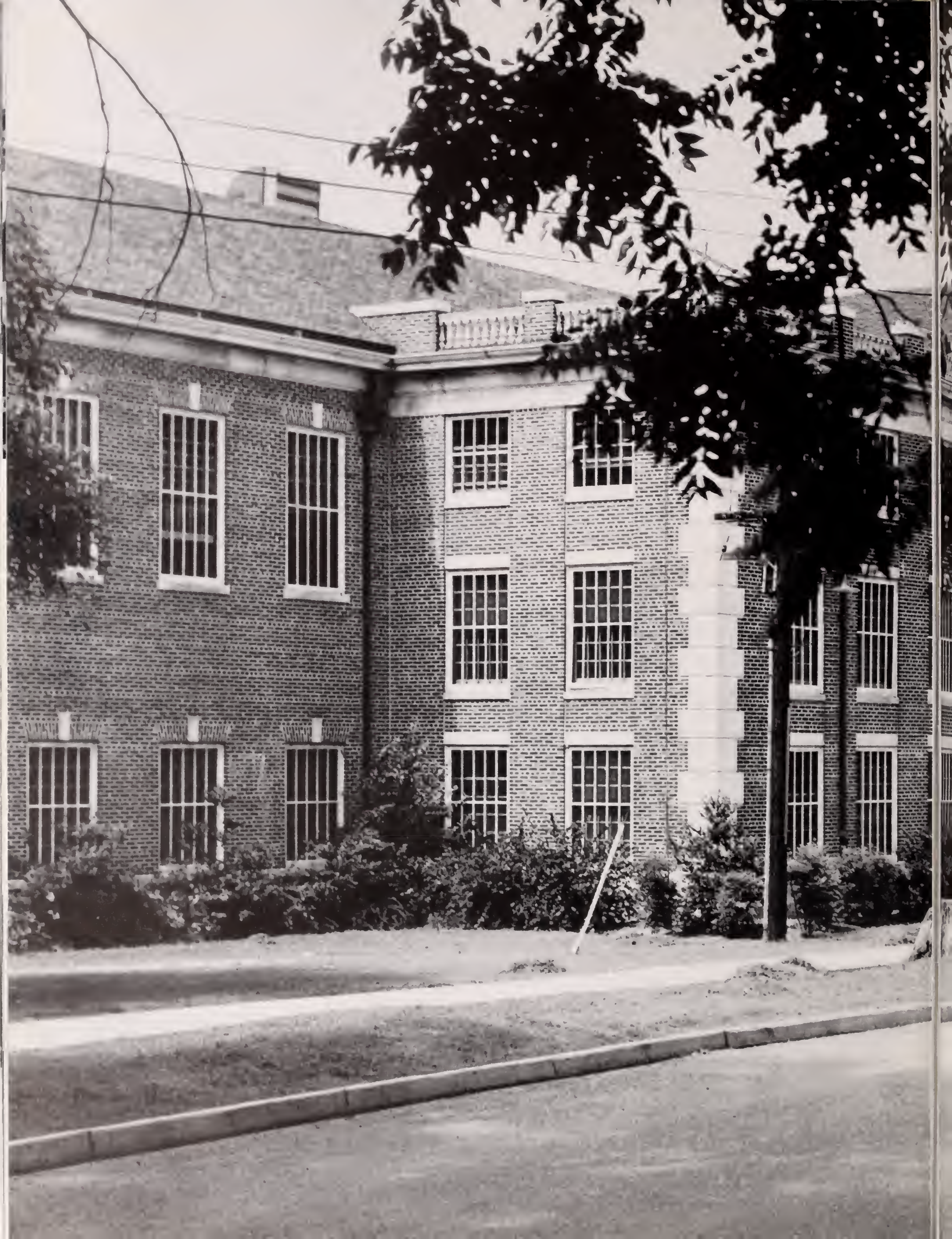

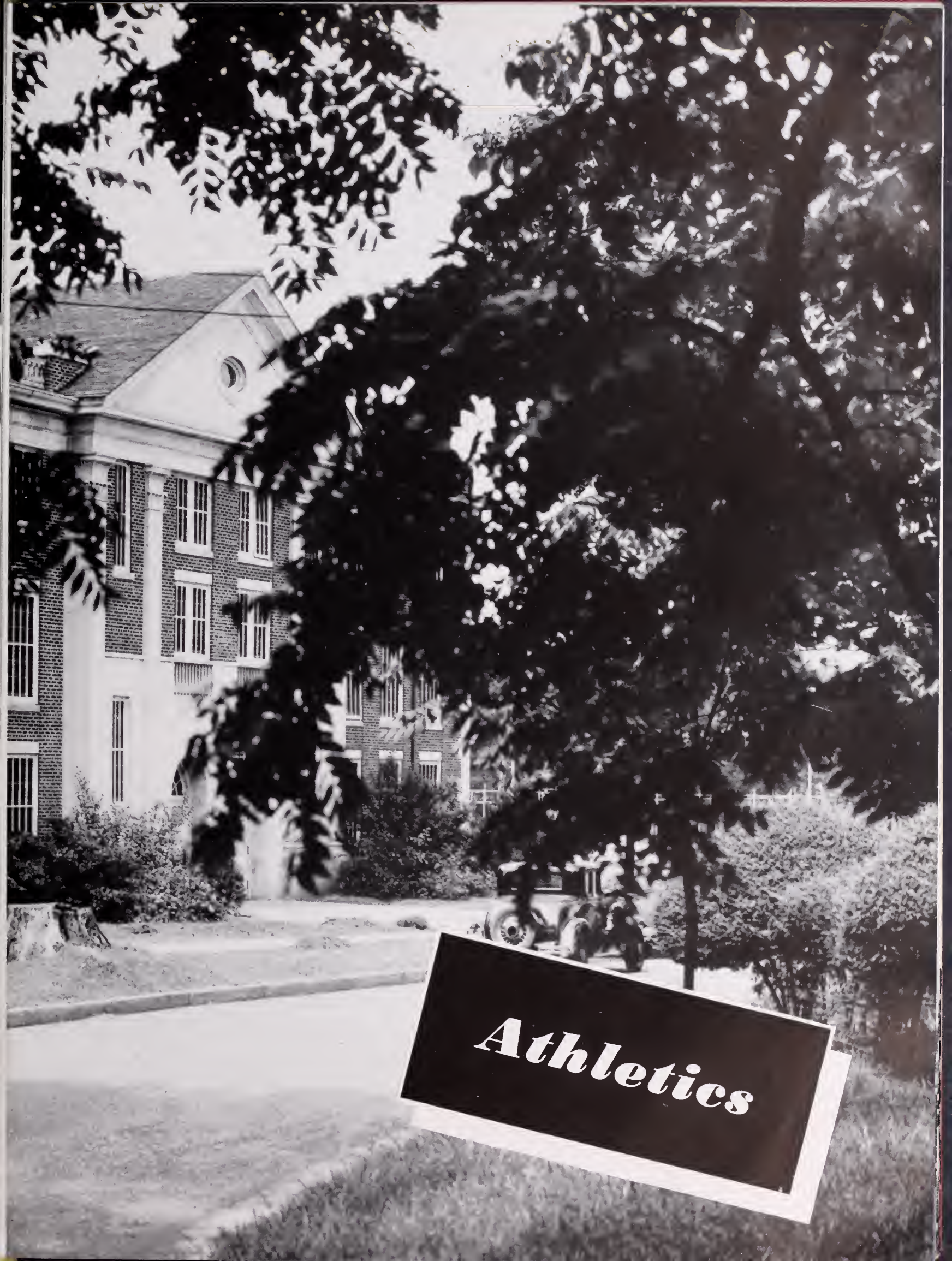

Athletics

T H E 1 9 4 4
F O O T B A L L
S E A S O N

Ole Miss is attempting to carry on a full time athletic program with one of the smallest coaching staffs in the history of the institution. Heading the Department of Athletics, and head coach of football is Harry J. Mehre who acted as backfield coach during the football season. Coach Mehre is acknowledged to be one of the top men in his



High light of the season.



Strategists Hale, Mehre, and Stone plan . . .



what Mehre tells the team.

profession. Acting coach of basketball and baseball, and end coach of football, E. W. (Goat) Hale is also the head scout of football prospects. Louis B. (Farmer) Johnson, who came to the University from North Carolina State, was added to the staff in the spring of '44 as line coach. Rounding out the athletic personnel is Ed Stone, instructor in physical education and football scout.



Great game, fellows.



The flip for the kickoff, and . . .



the usual preliminary.

THE '44 SEASON

The Rebels' 1944 football season, according to the record books was far from a successful one. Ole Miss was forced to play one of the hardest schedules in the nation with, perhaps, the youngest team. Coach Mehre made a promise to the student body and to the alumni in the spring of 1944 that the coming season was not to be the important one. The emphasis would be in securing material that would help the University in the years following the war. To accomplish this, football prospects were judged for their possible benefit to Ole Miss later on as well as in the current season. The result of the final game of the year justified Coach Mehre's faith in building for the future with young men who can be developed into outstanding gridiron performers. They will constitute the nucleus of great Rebel elevens to come. It is safe to say that future stars blazing across the football heavens will be players like Bruce, McCain, Brewer, Pearce, Hooker, Butler, Clark, Arnette, Tiblier, Rose and a host of others who received little national recognition for work well done in a losing cause.



Captain, Prexy, Dean—BEAT STATE.



They cheered Rebels to fame.



Powell, Curtiss, Cherry, Mooch, Jackie, Joe.

Hotty, Toddy!

The Golden Egg's home again.

When the Rebs broke Arkansas's line.





Here they come—yea Rebels!



DARREL BRENTS
Right Half



CAPTAIN BOB McCAIN
End



JERRY TIBLIER



BENARD BLACKWELL

Kentucky 26—Ole Miss 6



OSCAR BUCHANAN
Guard

When Coach Mehre took his football team to Lexington to meet the highly regarded University of Kentucky Wildcats, it was weight and experience that won 26 to 6 for Kentucky. The lighter Rebels could do nothing with the Wildcat line that averaged 204 pounds to the man and was composed of 4-F's and returned veterans. However, Ole Miss, led by Johnnie Bruce and Jerry Tiblier, took the opening kickoff and drove straight down the field for a touchdown. A disastrous second quarter in which Kentucky racked up 20 points spelled defeat for a team that had Captain Bob McCain as the only experienced man on the squad.

Ole Miss 26—Florida 6

Ole Miss hit the victory column for the first time against the University of Florida at Jacksonville when they put the works to the 'Gators 26 to 6. Clyde Hooker and Aaron Timmons took charge of a fourth-quarter Rebel scoring spree that saw them gain 19 points in less than eight minutes. Jimmie Butler played a great defensive game at guard when he and Jerry Tiblier sparked two magnificent goal-line stands that found the Rebels twice stopping Florida inside the three-yard line.



Downed . . .

Tennessee 20—Ole Miss 7

October 7 found a Rose Bowl-bound Tennessee team taking the Rebels 20 to 7. Major, on the first play of the game, sneaked 76 yards for a Tennessee touchdown. Ole Miss rallied briefly when McCain went 69 yards to score in the second quarter and Hooker tied it up with a perfect placement. The Vols wrapped up the game with touchdowns in the second and third quarters, while Ole Miss ran the ball over the gridiron without being able to score again.



JOE JOHNSON
End



CLYDE HOOKER
Fullback



REX PEARCE
Left Half



JOHNNY BRUCE
Quarterback



another Volunteer.



Pearce on an end-around.



Bruce getting a Tennessee man.

Tiblier carries the ball through Tennessee's line.

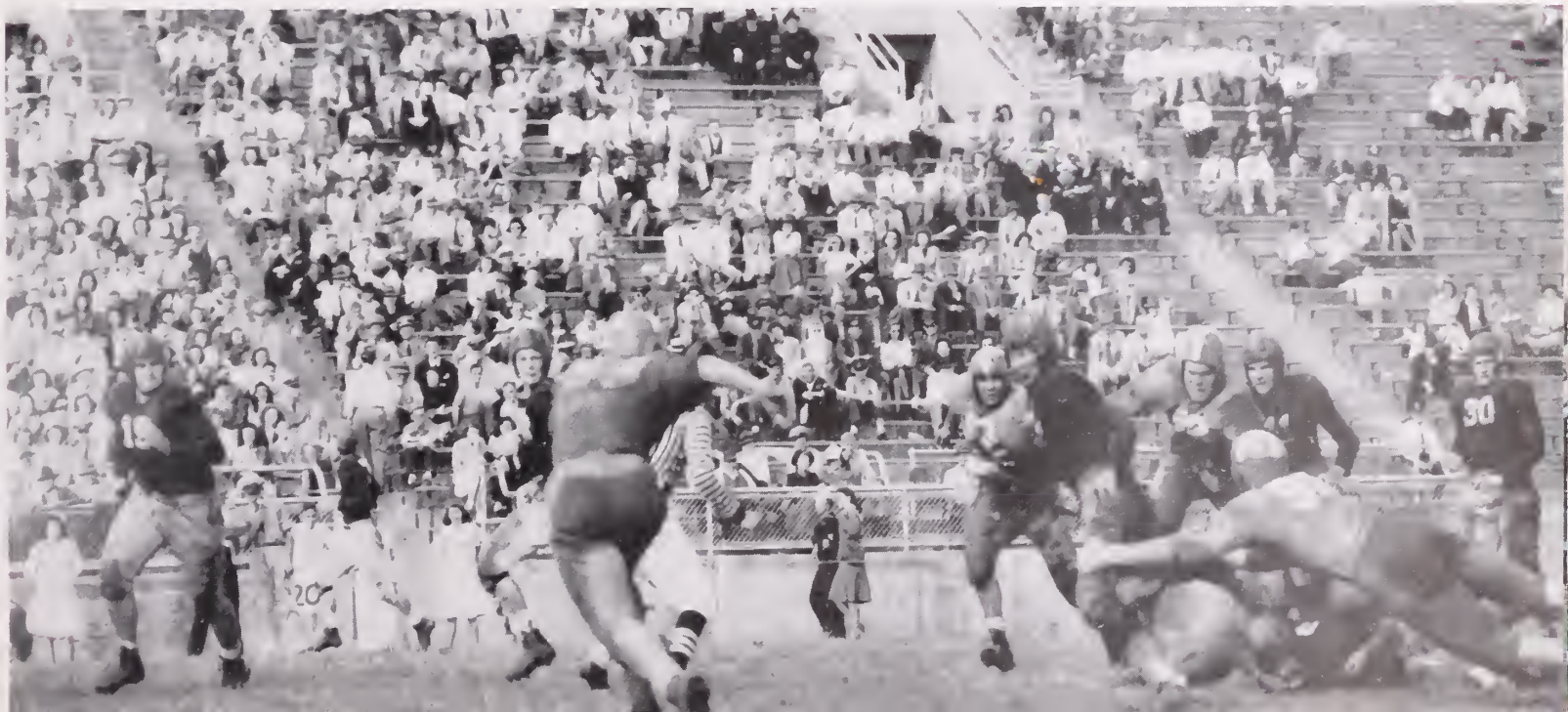

Tulsa 46 Ole Miss 6



JAMES BUTLER
Guard

The inexperienced Ole Miss eleven learned the hard way against Tulsa U's gridiron machine. The Golden Hurricane played 40 men, mostly seasoned veterans, to smother the Rebels 46 to 0. Even the Tulsa team steered clear of Arnette and McCain who came into their own as great players that afternoon.



JAMES CLARK
Tackle

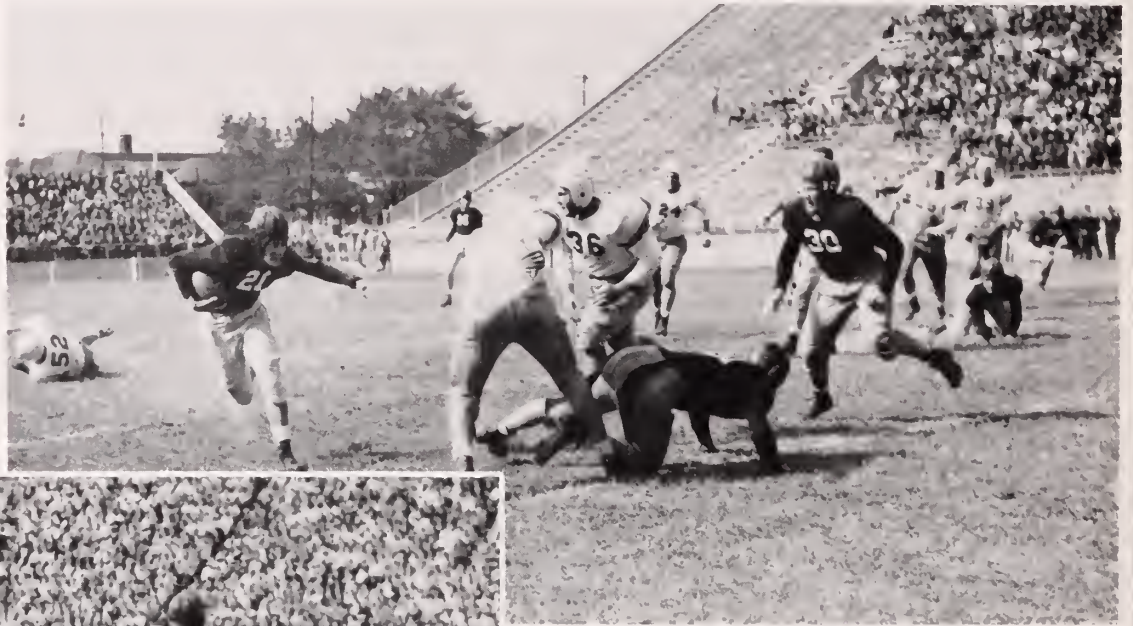

Pearce goes around (above) and downs a Tulsa giant (at left).

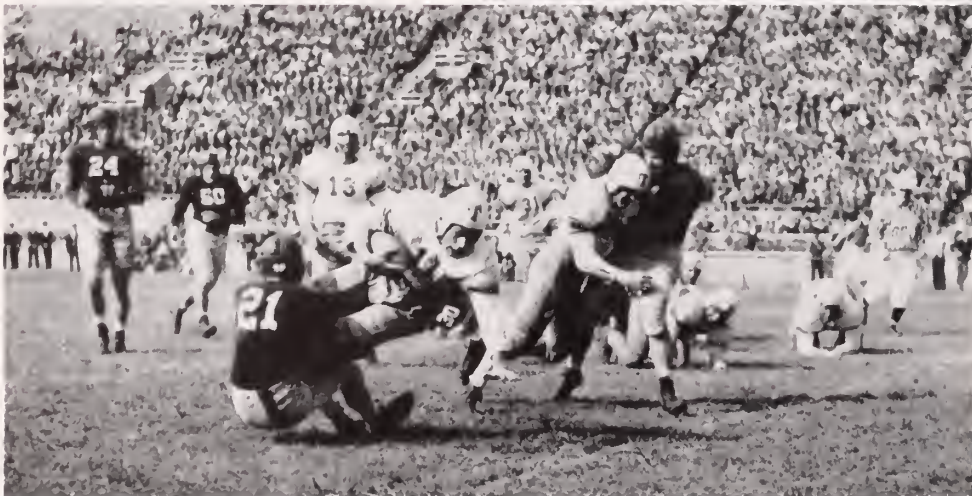

JACK BREWER
End

Note Tulsa's number 27.





Tiblier's in the open with the ball.

Arkansas 26 Ole Miss 18

Ole Miss played the strong Arkansas team off its feet for three quarters, only to lose 26 to 18. It was a heart-breaking afternoon for the Rebels who came from behind twice, had one touchdown called back, and seemed to have a safe five-point lead at the end of the third quarter. Brents, Blackwell, Hooker, Timmons, and McCain gave the opposition fits.



BOYKIN BOYCE
Guard



But Arkansas closed in . . . The far reaching arm . . . The Razorbacks charge on Pearce.

Jackson Army Base 10—Ole Miss 0



Looka there, man—

A highly underrated Jackson Army Air Base eleven eeked out a 10 to 0 win. Tiblier, H. C. Rose, Hooker, and Pearce outgained the Army crew 100 yards, only to be stopped twice on the three-yard line. Ole Miss shook Pearce loose for 76 yards, Hooker for 69, Tiblier for 48 and Timmons for 35 only to see them all hauled down before reaching pay dirt.



JOHN GRIFFIN
Guard



CLYDE PERKINS
Tackle



JIMMY ATKINS
Left Half

They also serve.

Hell, who wouldn't play a



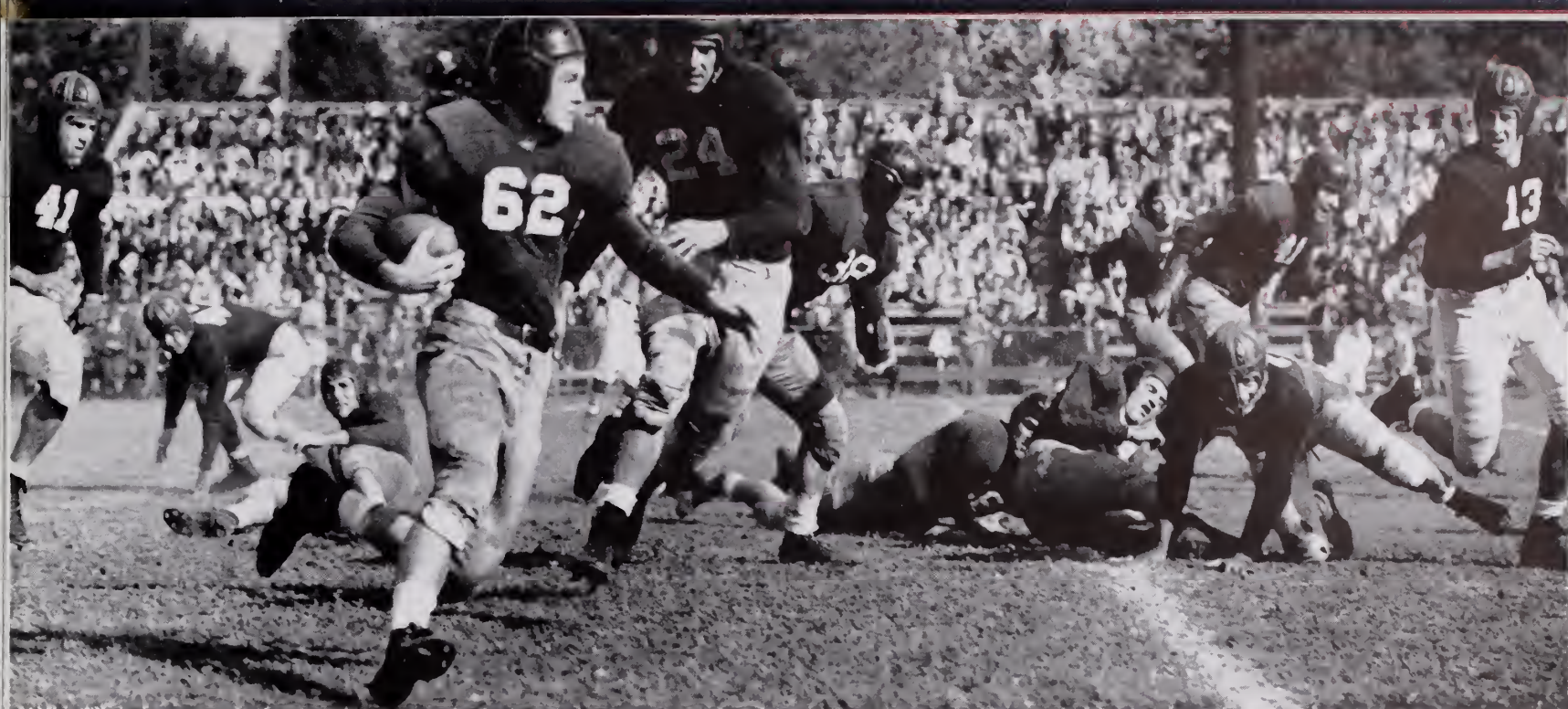

Arnette closes in on a 'Bama man.



JOHNNIE KILLAM
Center

good game with that waiting.

Alabama 35—Ole Miss 7

The Alabama story can be told in three simple words—"too much football." Ole Miss went to Mobile after playing six tough games with practically no rest to meet a "victory hungry" Alabama team and was defeated 35 to 7. The Rebels flashed to life only once in the game when they made scoring look simple by driving 60 yards against Alabama's first team in the second quarter to score their only touchdown. Bruce sent Hooker across for the tally with a beautiful pass from the 35-yard line.

No, no—it can't be.





Pearce gets his man after a 50-yard race.



Parks didn't have a chance against Tiblier, McCain, and Killam.



AARON TIMMONS
Left Half



DICK SHELBY
Right Half

Ole Miss 13—State 8

An inspired Ole Miss team wound up an unsuccessful season by turning it into a success with a stunning upset over Mississippi State 13 to 8. The Rebels rode to glory on the running of Bob McCain, who went 22 yards on an end around to score the first touchdown, and on the magic toe and left arm of a kid named Johnnie Bruce, who kicked and passed the Maroons dizzy all afternoon. Ole Miss broke a 6-6 tie in the third period by traveling 65 yards on three passes and two running plays for the points that meant the game. Bruce carried over on a quarter-back sneak. Big Jimmie Clark, out all season with a charley-horse, constantly jammed up the State offense and took charge of a goal-line stand that found the Rebels stopping State's great Shorty McWilliams cold in the last minute of the game. The Maroons scored once on a pass from Colston to Moore and again when Horne blocked a Bruce kick for a safety. Little Rex Pearce did his share by pulling Moore down from behind after a 50-yard race for the goal line, while Jack Brewer wrote his name in Ole Miss football history with his great play at end. In fact, the entire Rebel team were the heroes of a victory that brought the famed "Golden Egg" back to the campus after a four-year absence.



Parks, on the Ole Miss goal line, fought for yards.



France had the ball, but the rebels closed in.

Bruce over on a quarterback sneak.

Goal to go!





LILA



ANN



DOT



POWELL

W o m e n ' s A t h l e t i c A s s o

OFFICERS

ANN FINCH President LILA LEE NOSSER Secretary-Treasurer
 JOYCE LITTON Vice-President ANN BOGARD Reporter
 MRS. RUTH FINK Faculty Advisor

MEMBERS

Jane Abston
 Millie Austin
 Margaret Banning
 Billie Ruth Barfoot
 Catherine Barr
 Sophianne Barner
 Jean Barnes
 Ann Bogard
 June Boone
 Friedel Boyd
 Maxine Bradley
 Kate Don Brandon
 Adelle Broyles
 Bettye Brueck
 Nita Burns
 Pat Burrow
 Velma Busick
 Jean Castellaw
 Walta Causey
 Pauline Covington
 Catherine Cox

Huldah Cousins
 Mary Lou Cullen
 Eulalee Dacus
 Dot Day
 Inez Denton
 Willie Sue Dotson
 Dorothy Dougall
 Dottie Dowell
 Allen Drew
 Cornelia Elliott
 Sue Evans
 Ann Finch
 Sybil Gaddy
 Mary Gandy
 Dolly Gardner
 Nell Garland
 Lucille de Gravelles
 Paula Hammond
 Grace Haney
 Elizabeth Harvey

Mary Hearn
 Tommy Hearn
 Mary Jean Hoffman
 Elaine Hood
 Carolyn Hubbard
 Jettye Huffman
 Dolores Hundhausen
 Annell Johnson
 Lavinia Johnson
 Eleanor H. Jones
 Mary Tal Jordan
 Shirley Juhan
 Betty Latta
 Jane Latta
 Lucy Lawson
 Cecelia Lewis
 Joyce Litton
 Marjorie Luna
 Lois McCain
 Sara McIntosh
 Elizabeth McWhorter

Betty McWilliams
 Percy Marlow
 Olene Martin
 Sally Mathis
 Elizabeth Mattox
 Mercedes Maxwell
 Evelyn Morgan
 Jacqueline Myrick
 Mary Jane Nelson
 Bobbie Nelson
 Ruth Oswald
 Jimmie Owens
 Mary Sue Parran
 Frances Phelps
 Claude Pilkington
 Hannah Pitts
 Marguerite Pou
 Lillian Prewitt
 Nancy Puller
 Carole Richmond

Winifred Riddick
 Ester Riley
 Leslie Roberts
 Mary Ann Rivers
 Edith Scott
 Margaret Sims
 Frances Sherrill
 Mary Smith
 Martha Sparr
 Sara Stevens
 Coleen Swearingen
 Dot Symonds
 Pat Tallant
 Betty Thomas
 Cora Lee Thomason
 Suzette Townsend
 Ygondine Walker
 Betty Waring
 Dorothy Watson
 Caroline Whitaker
 Georgie Williams



Come on in—

gosh, d'ya mean it?

c i a t i o n



You, too, can have the figure of Venus (with no arms).

How does Miss Pohl make the commercial appeal when we don't?



I n t r a m u r a l



DEWITT FRENCH
ROBERT MARCUS
HINTON ANDREWS

TOM HARRISON
WILLIAM LLOYD
CURTIS ROBERTS

MILTON PHILIPS
EARLE RUFF
PETE TOPP

C o u n c i l

The Intramural Council is composed of representatives from the nine organizations of men at Ole Miss who participate in the intramural competition. The intramural program was started six years ago to help promote competitive athletics among the men students. The program has grown to include nearly every sport in the sporting world. There are five awards made each year—one for football, one for basketball, one for softball, and the cup given to the organization who has the most points at the end of the year; then there is an individual award given to the most outstanding athlete during the year's sports. Any organization of men connected with the student body may choose a representative to meet with the council at the beginning of each school year. These representatives elect their own officers who preside over the council. Pete Topp is president of Intramural and Coach Ed Stone is the director of intramural sports.



PETE TOPP
President

COUNCIL

- PETE TOPP President
- HINTON ANDREWS Vice-President
- ROBERT MARCUS Secretary and Treasurer
- DEWITT FRENCH Pi Kappa Alpha
- TOM HARRISON Delta Psi
- MILTON PHILIPS Kappa Sigma
- ROBERT MARCUS Independent
- WILLIAM LLOYD Kappa Alpha
- EARL RUFF Phi Delta Theta
- HINTON ANDREWS Sigma Nu
- CURTIS ROBERTS Sigma Chi
- BILLY McGUIRE Delta Kappa Epsilon
- PETE TOPP Sigma Alpha Epsilon

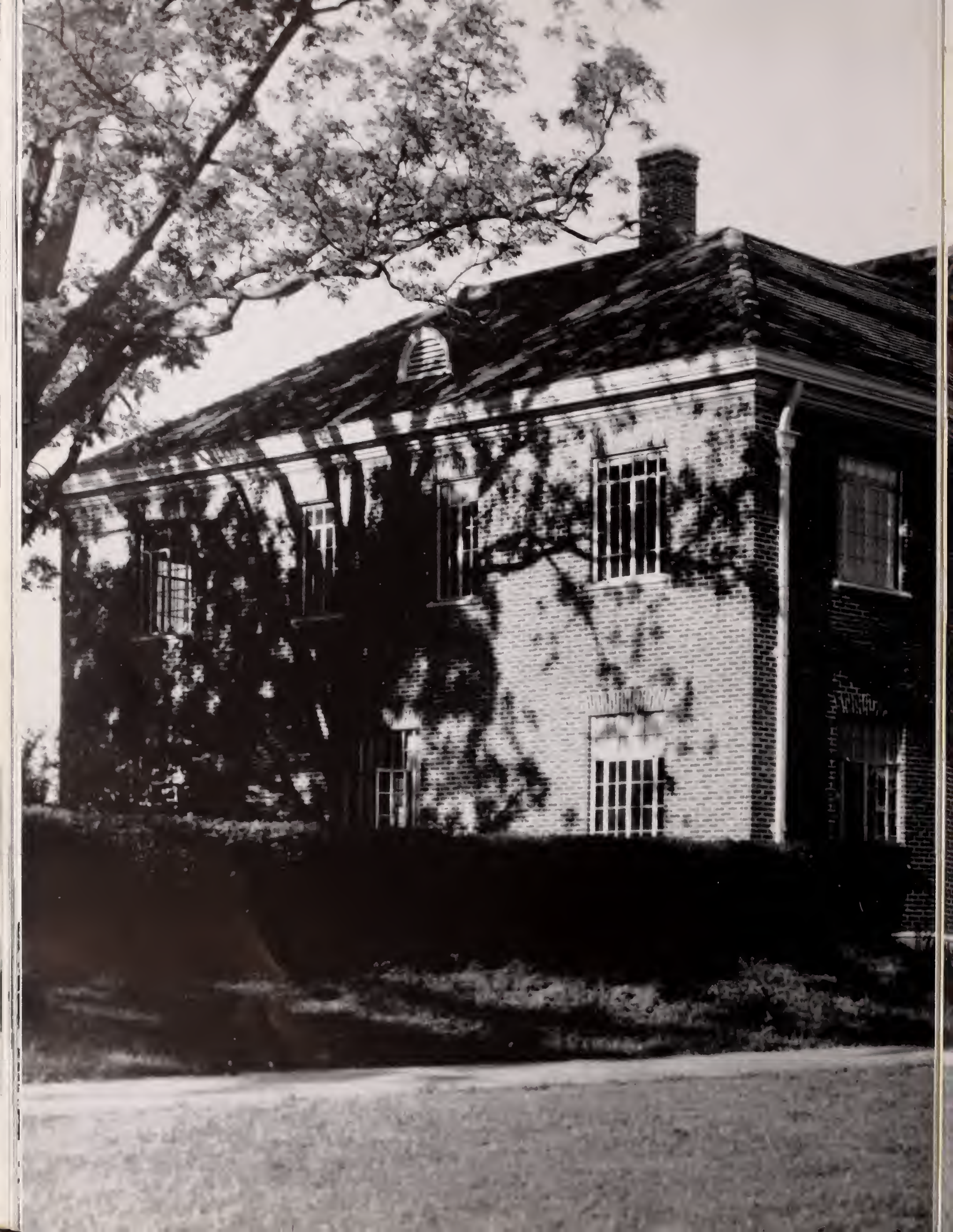

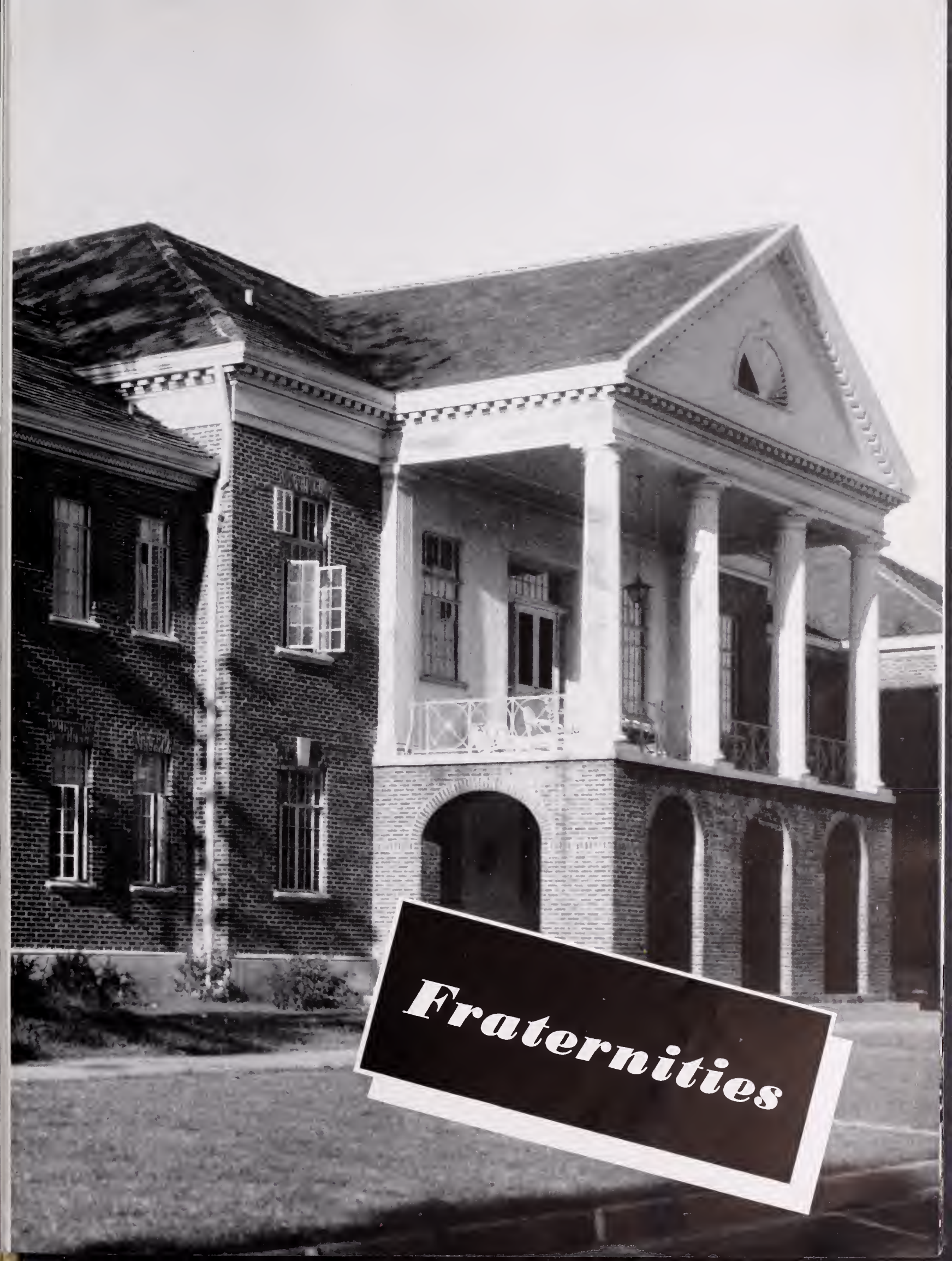

Fraternities

Inter-Fraternity Council



GUY CAMPBELL
President

MEMBERS

GUY D. CAMPBELL	President
PETE TOPP	Vice-President
EARL RUFF	Secretary-Treasurer
GUY D. CAMPBELL	Kappa Sigma
PETE TOPP	Sigma Alpha Epsilon
EARL RUFF	Phi Delta Theta
BILLY McGUIRE	Delta Kappa Epsilon
HARRY HINES	Delta Psi
DOUG STONE	Kappa Alpha
DeWITT FRENCH	Phi Kappa Alpha
HARVEY MYRICK	Sigma Chi
TOM BADON	Sigma Nu
PETE TORRY	Sigma Phi Epsilon



Pete Topp

Earl Ruff,

Doug Stone

DeWitt French

Harvey Myrick

Tom Badon

The Intra-Fraternity Council.



ACTIVES

HARRY HOWARD HINES
 HUEY BLAIR HOWERTON, JR.

Kosciusko, Miss.
 University, Miss.

PLEDGES

DAVID LEO BURNS
 THOMAS FRANKLIN HARRISON
 VICTOR WILEY MAXWELL
 FRANK EDWIN MOAK
 NATHANIEL GREEN MURPHEY
 JOHN WILLIAM PURVIS

Water Valley, Miss.
 Philadelphia, Miss.
 Pascagoula, Miss.
 Ruth, Miss.
 Oxford, Miss.
 Jackson, Miss.

Delta Psi

PHI CHAPTER

First Row: Huey Howerton, David L. Burns, Jack Harrison.
 Second Row: Frank Moak, Nat Murpney, J. W. Furvis.

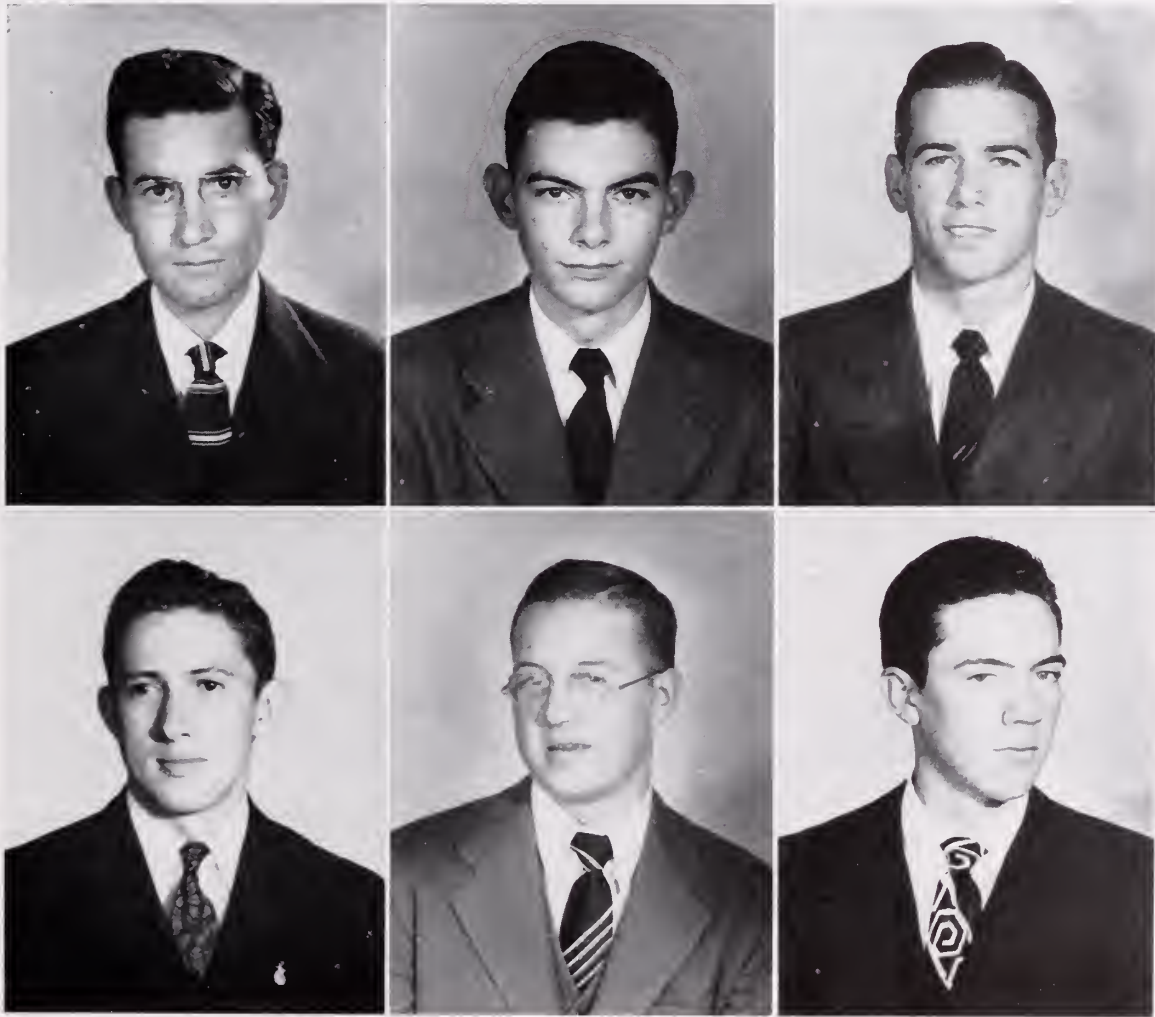

True blue Huey.

He's got Hands on his time.

When were you born? Why?

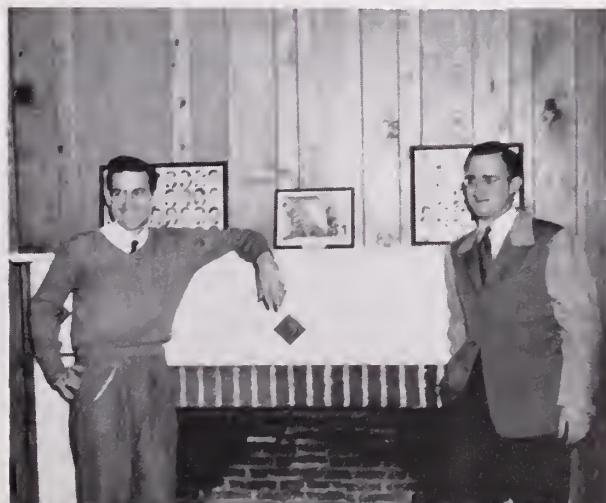



Bergin tells all he knows.



Where d'ya get that gold bar?

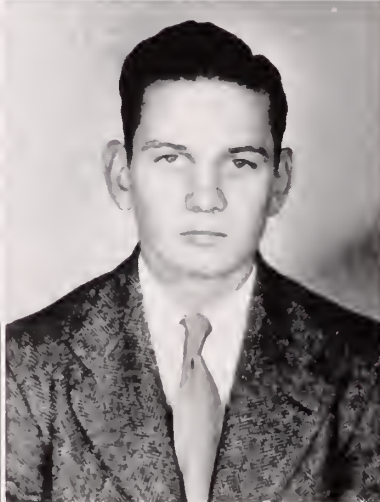

First Row: Hinton Andrews, Tom Badon, Ralph Brock.
Second Row: Bill Burgin, Wallace Cran, Robert S. Ladner.

ACTIVES

WILLIAM HINTON ANDREWS	Waynesboro, Miss.
THOMAS F. BADON	Liberty, Miss.
RALPH L. BROCK	McComb, Miss.
WILLIAM G. BURGIN, JR.	Starkville, Miss.
JAMES LYNN BURKE, JR.	Memphis, Tenn.

PLEDGES

WALLACE HUGH CRAN	Waynesboro, Miss.
GUS HOWELL DUNCAN, JR.	Ripley, Miss.
ROBERT SHELBY LADNER	Ripley, Miss.
THOMAS HUSTON MUSE	Ripley, Miss.
BILLY BOYCE STREET	Ripley, Miss.

Sigma Nu

EPSILON XI CHAPTER

ACTIVES

JERREL BENSON Oakland, Miss.
 BUELL R. CARTY Jackson, Miss.
 WEBSTER CLEVELAND Belmont, Miss.
 HUGH CROWELL Itta Bena, Miss.
 CHARLES MOAK Brookhaven, Miss.
 SANFORD P. TORREY Meadville, Miss.

PLEDGES

CLARENCE HOLLAND Mathiston, Miss.
 JOHN SORRELL Belzoni, Miss.

Sigma Phi Epsilon

ALPHA CHAPTER

First Row: Jerrel Benson, Buell R. Carty, Webster Cleveland.
 Second Row: Charles Moak, Clarence Holland, John Sorrell.



Rosco holds forth.

Come on—you gotta see Grable.





Pin-ups are more attractive.



Where's the other member?



Musical interlude.



First Row: Lee Baggett, Frank Cresswell, R. A. Hayes, Johnnie Killam, J. A. Lamkin, Jim Maclin.
 Second Row: Bill Moroney, Pete Topp, H. B. Anderson, Ben Disharoon, R. V. B. Miller, James Robinson.

Sigma Alpha Epsilon

GAMMA CHAPTER

LEE BAGGETT
 WALTER FRANKLIN CRESSWELL
 F. EARL FYKE
 ROBERT ANDREW HAYES
 JOHNNIE G. KILLAM
 JOHN ALCUS LAMKIN
 JAMES NATHANIEL MACLIN
 WILLIAM THOMAS MORONEY
 JAMES ROBERT TOPP

HANSFORD BARBOUR ANDERSON
 BEN M. DISHAROON
 ROBERT VAN BUREN MILLER
 JAMES ROBINSON

ACTIVES

LEE BAGGETT
 WALTER FRANKLIN CRESSWELL
 F. EARL FYKE
 ROBERT ANDREW HAYES
 JOHNNIE G. KILLAM
 JOHN ALCUS LAMKIN
 JAMES NATHANIEL MACLIN
 WILLIAM THOMAS MORONEY
 JAMES ROBERT TOPP

Oxford, Miss.
 Durant, Miss.
 Jackson, Miss.
 Tupelo, Miss.
 Canton, Miss.
 Yazoo City, Miss.
 Mason, Tenn.
 Tupelo, Miss.
 West Helena, Ark.

PLEDGES

HANSFORD BARBOUR ANDERSON
 BEN M. DISHAROON
 ROBERT VAN BUREN MILLER
 JAMES ROBINSON

Yazoo City, Miss.
 Port Gibson, Miss.
 Meridian, Miss.
 Rosedale, Miss.

ACTIVES

BILLY McDANIEL Tupelo, Miss.
 BEN MITCHELL Cleveland, Miss.
 EARLE RUFF Memphis, Tenn.
 JULIAN TYSON Tupelo, Miss.
 GUY WATKINS Aberdeen, Miss.

PLEDGES

SAM GARDNER Greenwood, Miss.
 HOWARD LONG Tupelo, Miss.
 JOHN McARTHUR Hattiesburg, Miss.
 FRANK MAIER Aberdeen, Miss.
 JACK STUART Hattiesburg, Miss.
 KLEIN THORNTON Pascagoula, Miss.

Phi Delta Theta

ALPHA CHAPTER

First Row: Billy McDaniel, Ben Mitchel, Earle Ruff, Julian Tyson, Guy Watkins.
 Second Row: Sam Gardner, Howard Long, John McArthur, Frank Maier, Jack Stuart, Klein Thornton.



The Phi's must have spent a fortune on trophies.

Down beat boogie.

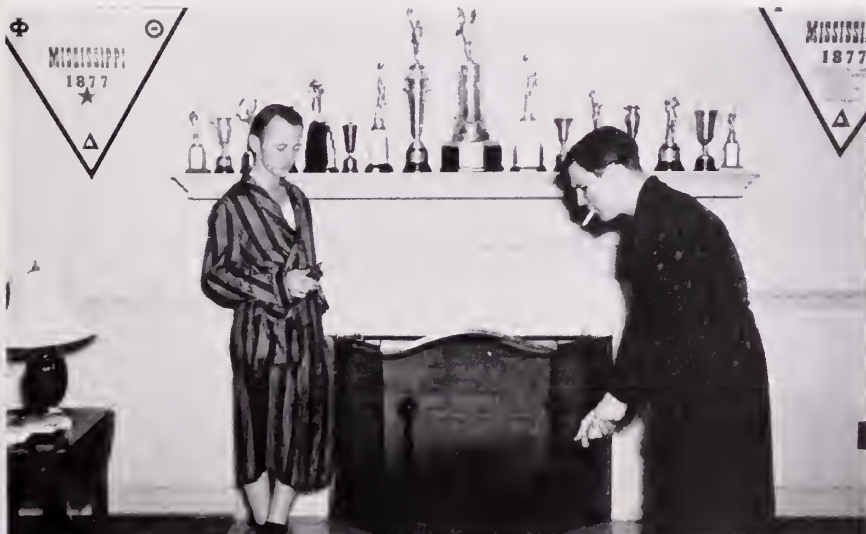



Christmas party.



Ye ole Barn Dance.



Eggs or legs?

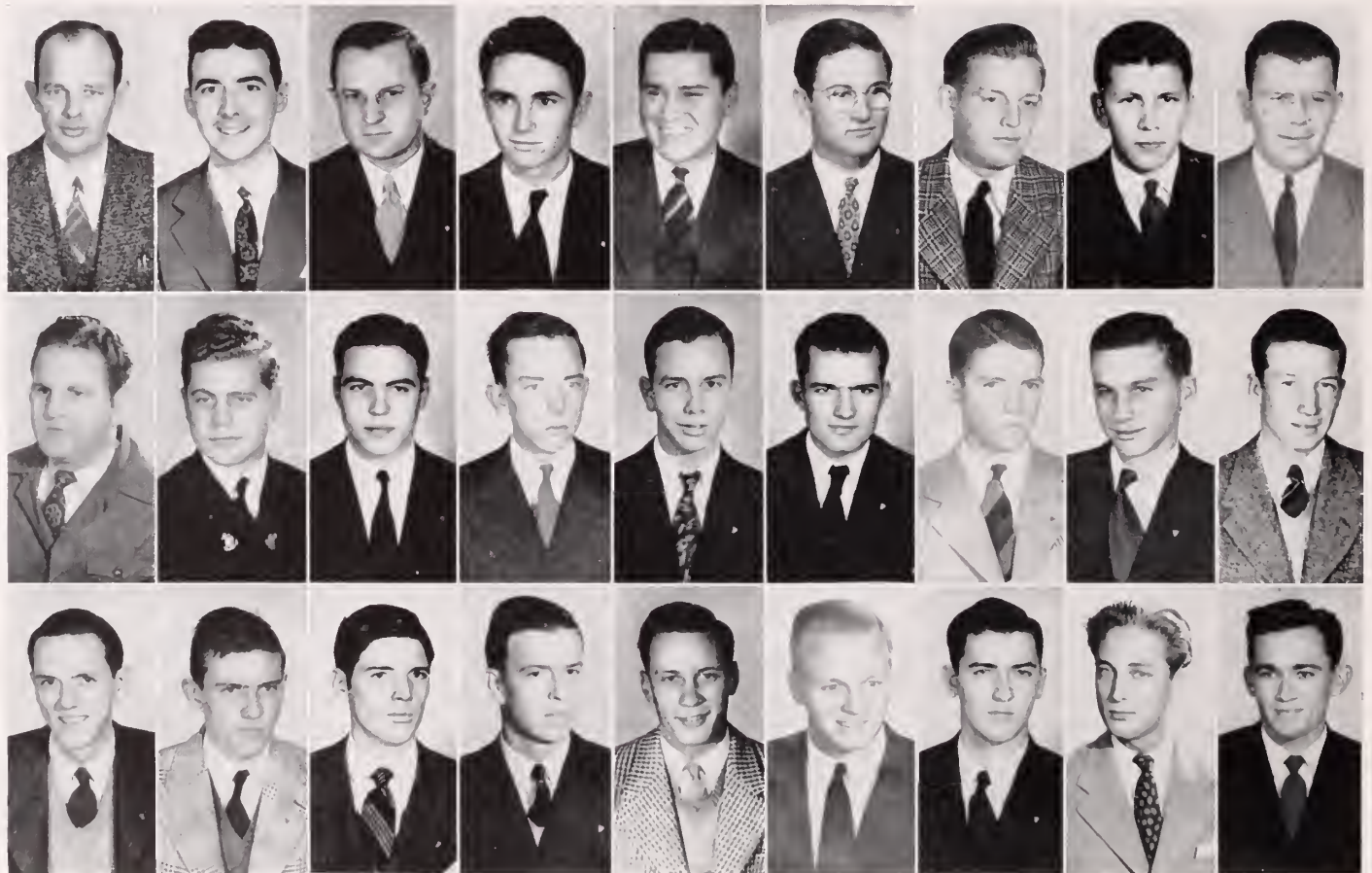

First Row: Herbert Biggs, Jim Boyles, Guy Campbell, Don Dismukes, Emile Gex, Ed Hinman, Gregory Kergosien, Ellis, Lindsey, Bud Phillips.
 Second Row: Ben Quintana, Jim Stuckenschneider, Herbert Trammell, James Allen, Marshall Allen, Bob Anderson, Herbert Babington, Ray Bryant, Herman James
 Third Row: Paul Jones, Jimmy Langston, Thurman Latham, F. A. McCoy, Rex Pearce, H. C. Rose, James Saunders, Vincent E. Shannon, John Stevens.

Kappa Sigma

DELTA XI CHAPTER

HERBERT T. BIGGS
 JIM BOYLES
 CAROL BUSBY
 GUY D. CAMPBELL
 DON E. DISMUKES
 EMILE GEX

JAMES M. ALLEN
 MARSHALL ALLEN
 BOB ANDERSON
 HERBERT BABINGTON
 LESLIE RAY BRYANT
 HERMAN JAMES
 PAUL JONES

ACTIVES
 JACKSON, Miss.
 BATESVILLE, Miss.
 BROOKHAVEN, Miss.
 LAUREL, Miss.
 DUCK HILL, Miss.
 BAY ST. LOUIS, Miss.
 HERBERT TRAMMELL, Laurel, Miss.
 EDWARD HINMAN
 GREGORY KERGOSEIN
 ELLIS LINDSEY
 MILTON PHILLIPS
 BEN QUINTANA
 JIM STUCKENSCHNEIDER

CARHAQE, Miss.
 BAY ST. LOUIS, Miss.
 MOSS POINT, Miss.
 BAY ST. LOUIS, Miss.
 MCCOMB, Miss.
 COLUMBUS, Miss.

PLEDGES
 COCKRUM, Miss.
 LONG BEACH, Miss.
 GULFPORT, Miss.
 MEADVILLE, Miss.
 GULFPORT, Miss.
 OXFORD, Miss.
 MOSS POINT, Miss.
 JOHN STEVENS
 JIMMY LANGSTON
 THURMAN LATHAM
 F. A. MCCOY
 REX PEARCE
 H. C. ROSE
 JAMES SAUNDERS
 VINCENT EARL SHANNON
 FOREST, Miss.

SHELBY, Miss.
 EUPORA, Miss.
 CROSBY, Miss.
 COTTON PLANT, Ark.
 WINONA, Miss.
 JACKSON, Miss.
 VICKSBURG, Miss.

ACTIVES

WILLIAM GEORGE BARNER	Cleveland, Miss.	GARNETT RICHARD LANNING, JR.	Corinth, Miss.
DORSEY CARR	Louisville, Miss.	JAMES LIPE	Rolling Fork, Miss.
JULIAN CHANCELLOR	Macon, Miss.	CHARLES EDWIN LOCKE, JR.	Merigold, Miss.
HENRY BYARS COLE, JR.	West Point, Miss.	HARVEY MYRICK	Columbus, Miss.
THOMAS HENRY CURTIS, JR.	Tupelo, Miss.	CURTIS D. ROBERTS	New Albany, Miss.
THOMAS DOUGLAS	West Point, Miss.	GENE SCOBEY	Colleeville, Miss.
FRANK HERRING HAMMOND, JR.	Marks, Miss.	OTTIS LAWRENCE SNIPE, JR.	Meridian, Miss.
JACK HANNAH	Marks, Miss.	JOEL WILLIAMSON	Louisville, Miss.
EARLE LEWIS WRENN, JR.		Doddsville, Miss.	

PLEDGES

BILLY BIRDSONG	Lula, Miss.	CALVIN HOLLINGSWORTH	Catchings, Miss.
JULIAN BRAMLETT	Oxford, Miss.	BRETT JACKSON	Pontotoc, Miss.
NOEL CLARKSON	Marks, Miss.	GORDON LYON	Tchula, Miss.
ROBERT DURLEY DEAN	Byhalia, Miss.	CLAUDE W. POLAND, JR.	Lula, Miss.
RICHARD HEYER	Corinth, Miss.	JIMMIE SNOW	Corinth, Miss.
DAVID TOWNSEND		Jonesboro, Ark.	

Sigma Chi

ETA CHAPTER

First Row: W. G. Barner, Dorsey Carr, Tommy Curtis, Tom Douglas, Frank Hammond, Jack Hannah, Dick Lanning, James Lipe.
 Second Row: C. E. Locke, Harvey Myrick, Curtis Roberts, Gene Scobey, Ottis Snipes, Earle Wrenn, Billy Birdsong, Noel Clarkson.
 Third Row: Durley Dean, Richard Heyer, Calvin Hollingsworth, Brett Jackson, Gordon Lyon, Claude Poland, James Snow, David Townsend.



Annual dance.

Royal flush.

Bound to be Petty's tricks.





Mosby and Stone work on a system to pay for the KA liquor.



"In the cellars of old KA."



The whole damn crew and a few more too.



First Row: Sam Alman, W. R. Holiday, Herron Mitchell, Bill Mosby, Bob McCain, Dick Shelby, Doug Store, R. E. L. Stuart, Jerry Tiblier.
 Second Row: Tom Turner, Ney Williams, Guy Billups, Julius Brame, T. G. Carson, L. S. Chatham, W. M. Haynes, Scott Houston, Paul Hughes.
 Third Row: Edwin Kellis, W. B. Lloyd, G. W. Nicholson, John Quinn, Cameron Till, C. O. Turner, Harry Walker, R. W. Wall, Hal West.

Kappa Alpha

ALPHA UPSILON CHAPTER

- | | | | |
|---|--|---|--|
| <p>SAM ALMAN, III Gulfport, Miss.
 DAWSON BRUMFIELD CONNERLY Kokomo, Miss.
 WALTER ROBERT HOLLADAY Meridian, Miss.
 THOMAS HERRON MITCHELL Starkville, Miss.
 WILLIAM HENRY MOSBY Meridian, Miss.
 ROBERT FLOYD MCCAIN Greenville, Miss.
 BREWSTER CALHOUN ROBINSON Meridian, Miss.
 MARSHAL NEY WILLIAMS, JR. Raymond, Miss.</p> | | <p>ACTIVES</p> <p>RICHARD DENNY SHELBY Rosedale, Miss.
 DOUGLAS CLYDE STONE Columbus, Miss.
 ROBERT EDWARD LEE STUART Gulfport, Miss.
 WILLIAM LEWIS THORNTON Meridian, Miss.
 JERRY PAUL TIBLIER Jackson, Miss.
 EDWIN MITCHELL TOPP, JR. Tupelo, Miss.
 THOMAS CREAHER TURNER Columbus, Miss.</p> | |
| <p>GUY BILLUPS, JR. Greenwood, Miss.
 JULIUS D. BRAME Columbus, Miss.
 THOMAS GORDON CARSON Kosciusko, Miss.
 LOUIS STILES CHATHAM Vicksburg, Miss.
 WILLARD MACON HAYNES Lumberton, Miss.
 JAMES SCOTT HOUSTON, JR. Meridian, Miss.
 PAUL JAMES HUGHES Jackson, Miss.
 EDWIN P. KELLIS Shuqualak, Miss.</p> | | <p>PLEDGES</p> <p>WILLIAM BROWN LLOYD Jackson, Miss.
 GEORGE WILSON NICHOLSON, JR. University, Miss.
 JOHN WILLIAM QUINN, III Greenwood, Miss.
 CAMERON LEE TILL Jackson, Miss.
 C. O. TURNER Memphis, Tenn.
 HARRY GREY WALKER Gulfport, Miss.
 RICHARD WALTER WALL Sardis, Miss.</p> | |
| <p>CHARLES HAL WEST</p> | | | |

ACTIVES

WALTER ADAMS BUDDY AVENT ADEN BARLOW TRAMBEL BEAVERS DARREL BRENTS JACK BREWER A. B. CHADWICK BUSTER CLANTON ALEX COVINGTON DAVE DOGAN LARRY EDWARDS DeWITT FRENCH BILLY HALE	Charleston, Miss. Grenada, Miss. Jackson, Miss. New Albany, Miss. Memphis, Tenn. Clayton, Miss. Grenada, Miss. Grenada, Miss. Hazelhurst, Miss. Grenada, Miss. Yazoo City, Miss. Water Valley, Miss. Como, Miss.	HERSHEL HOWELL BUDDY HUGGINS WALTER JOHNSON JACK KING MIKE LAWLESS J. C. LEE TURLEY MEEK BILLY ROBINSON PATRICK SMITH EUGENE SPIOTTA JULIUS STRAYHAM CALVIN STUBBERFIELD BILLY WOOD	Oxford, Miss. Quitman, Miss. Jackson, Miss. Jackson, Miss. Baxterville, Miss. Brooklyn, Miss. Tyro, Miss. Fulton, Miss. Mendenhall, Miss. Memphis, Tenn. Biloxi, Miss. Yazoo City, Miss. Bruce, Miss.
---	--	---	---

FRANKLIN BRANTLEY OSCAR BUCHANNAN ODEN CROZIER JOE JOHNSON ALVIN MAPLES JOHN MOTHERSHED	Olive Branch, Miss. Memphis, Tenn. Erwin, Miss. Memphis, Tenn. Leakesville, Miss. Grenshaw, Miss.	PLEDGES PAUL PARRA ORSEY PORTER BOBBY SHANNON ROBERT SLOAN BILLY STEWART RALPH TIERCE	Water Valley, Miss. McCall Creek, Miss. New Albany, Miss. Abbeville, Miss. New Albany, Miss. Sunflower, Miss.
--	--	--	--

AARON TIMMONS
Corinth, Miss.

Pi Kappa Alpha

GAMMA IOTA

First Row: Buddy Avent, Aden Barlow, Trameal Beavers, Darrel Brents, A. B. Chadwick, Alex Covington, Dave Dogan, Dewitt French.
 Second Row: Billy Hale, Hershel Howell, Buddy Huggins, Walter Johnson, Jack King, J. C. Lee, Turley Meek, Billy Robinson.
 Third Row: Patrick Smith, Eugene Spiotta, Julius Strayham, Calvin Stubblefield, Billy Wood, Bill Wright, Frank Brantley, Oscar Buchanan, Oden Crozier.
 Fourth Row: Joe Johnson, Alvin Maples, John Mothershed, Paul Parra, Orsey Porter, Bobby Shannon, Robert Sloan, Billy Stewart, Ralph Tierce.

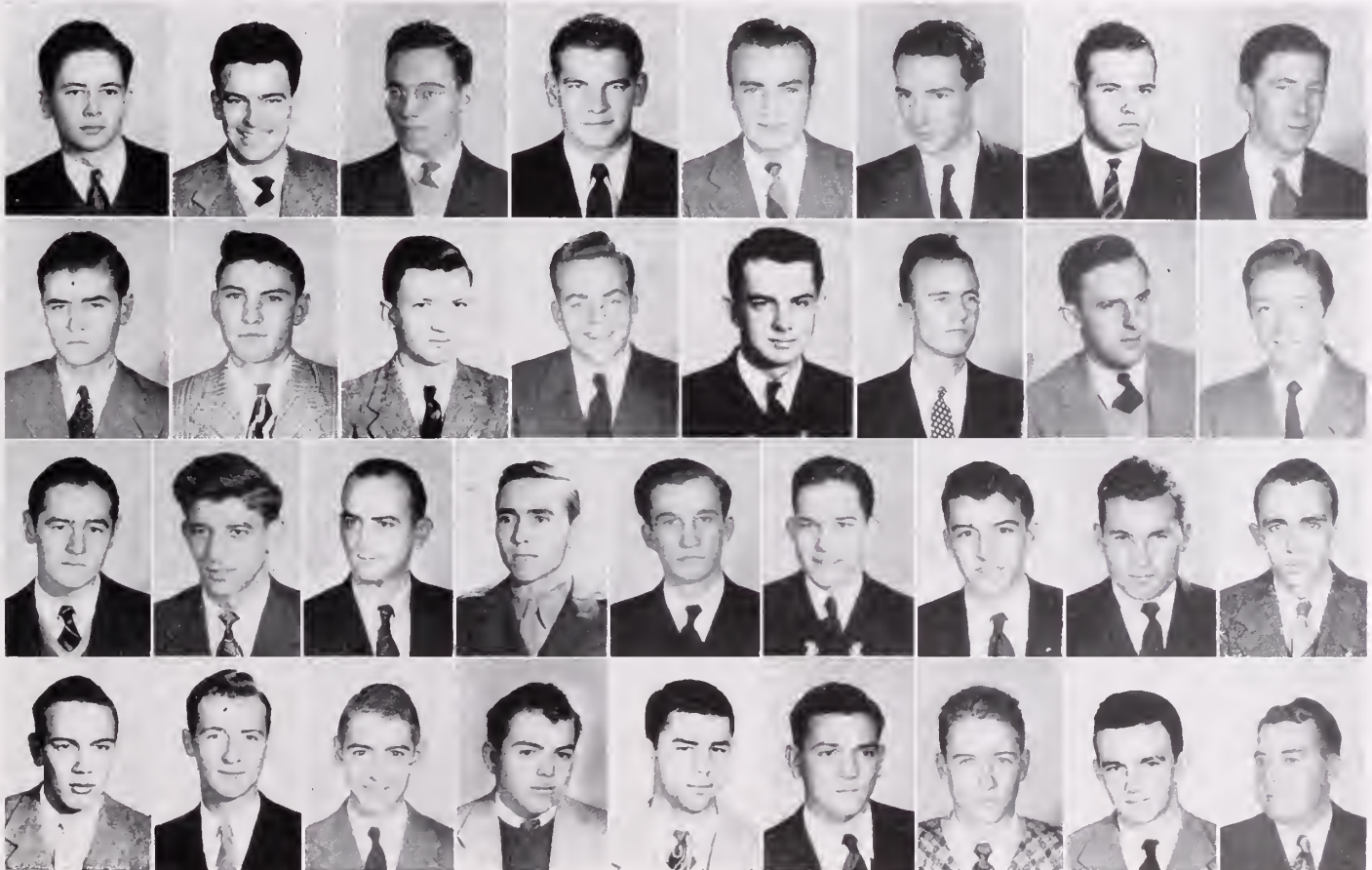

Gang's all here.

Duces and one-eyed jacks this round.



W o m e n ' s P a n



OFFICERS

VIRGINIA BREYSPRAAK	President
MIRIAM HORNE	Vice-President
CHERRY SISK	Secretary
FRANCES PHELPS	Publicity
MARTHA ANN BRETT	Treasurer

SORORITIES

H e l l e n i c C o u n c i l

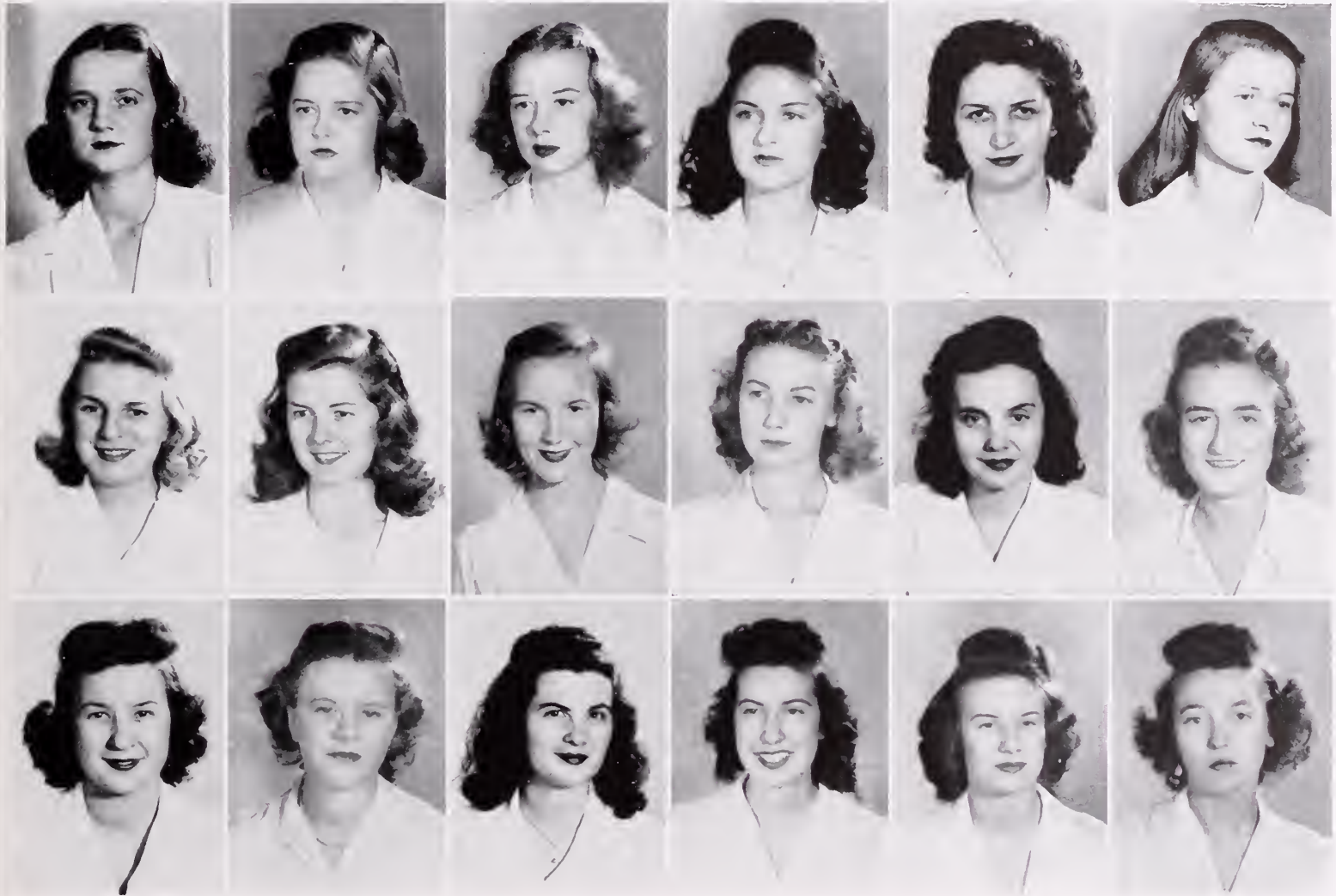

DELEGATES

Chi Omega

Martha Ann Brett
Helen Hayes
Esther Lewis

Delta Gamma

Frances Exby
Betty Cox
Lilian McElroy

Delta Zeta

Wilma Newsom
Edwina Jones
Jetty Claire Huffman

Delta Delta Delta

Cherry Sisk
Helen Duke
Lottie Wrenn

Kappa Delta

Miriam Horne
Betty Brueck
Corrinne Baggett

Phi Mu

Marguerite Brunson
Mary Lynn Robbins
Frances Phelps

Zeta Tau Alpha

Virginia Breytspraak
Mozelle Smith
Frances Sherrill

First Row: Martha Ann Brett, Helen Hayes, Esther Lewis, Frances Exby, Betty Cox, Lilian McElroy, Wilma Newsom. **Second Row:** Edwina Jones, Betty Huffman, Cherry Sisk, Helen Duke, Lottie Wren, Miriam Horne, Betty Brueck. **Third Row:** Corrinne Baggett, Marguerite Brunson, Mary Lynn Robbins, Frances Phelps, Virginia Breytspraak, Mozelle Smith, Frances Sherrill.



First Row: Martha A. Brett, Dacey Carr, Mary A. Critz, Helen Hayes, Agnes Johns, Stig Lear, Bette Mahoney, Frances Moore, Jean Simmons, Martha Richardson. **Second Row:** Roberta Alford, Mamie Anderson, Creath Armstrong, Louise Avent, Mopsy Cortright, Tillie Friend, Inda Hobbs, Ann Howard, Evelyn King, Mame Gravlee. **Third Row:** Esther Lewis, Jane Middleton, Margaret Vance, Ann Whitten, Gayle Alford, Billy Barfoot, Grace Bennett, Polly Bowles, Pat Burrow, Connie Chatham. **Fourth Row:** Julaine Fresen, Kathleen Fulghum, Charlotte Gen, Charlotte Gordon, Betty McWilliams, Sally Mathis, Mercedes Maxwell, Joyce Moore, Bobbie Nelson. **Fifth Row:** Marjorie Philpot, Camae Purvis, Jayce Quinn, Dot Roberts, Leslie Roberts, Mary E. Roberts, Dot Sharbrough, Suzette Townsend, Betty Waring, Katherine Waring, Yqondine Walker, Caroline Whitaker.



CHAPTER of

CHI OMEGA

ACTIVES

Seniors

JOSEPHINE ASHCRAFT
 MARTHA ANN BRETT
 DICEY CARR
 MARY ANN CRITZ
 HELEN HAYES
 MARY DEAN HERRON
 AGNES JOHNS
 SARA STIGLER LEAR
 BETTY McCARTY
 BETTE MAHONEY
 FRANCES MOORE
 JEAN SIMMONS
 DOROTHY WESTOVER
 MARTHA RICHARDSON

Sidon, Miss.
 Clarksdale, Miss.
 Yazoo City, Miss.
 Greenwood, Miss.
 Kosciusko, Miss.
 Glendora, Miss.
 Corinth, Miss.
 Greenwood, Miss.
 Jackson, Miss.
 Minter City, Miss.
 Holly Springs, Miss.
 Natchez, Miss.
 Los Angeles, Calif.
 Hazelhurst, Miss.

Juniors

ROBERTA ALFORD
 MAMIE JEAN ANDERSON
 CREATH ARMSTRONG
 LOUISE AVENT
 MOPSY CORTRIGHT
 TILLIE FRIEND
 INDA HOBBS
 ANN HOWARD
 EVELYN KING

Rolling Fork, Miss.
 Jackson, Miss.
 Jackson, Miss.
 Grenada, Miss.
 Rolling Fork, Miss.
 Sardis, Miss.
 Greenwood, Miss.
 Durant, Miss.
 Water Villey, Miss.

Sophomores

MAME GRAVLEE
 ESTHER LEWIS
 JANE MIDDLETON
 MARGARET VANCE
 ANN WHITTEN

Tupelo, Miss.
 Batesville, Miss.
 Greenville, Miss.
 Batesville, Miss.
 Batesville, Miss.

PLEDGES

GAYLE ALFORD
 BILLY RUTH BARFOOT
 GRACE BENNETT
 POLLY BOWLES
 PAT BURROW
 CONNIE CHATHAM
 SISTER CRAWLEY
 LELA DOUGLASS
 JULAINE FRESSEN
 KATHLEEN FULGHUM
 CHARLOTTE GEE
 CHARLOTTE GORDON
 BETTY McWILLIAMS
 SALLY MATHIS
 MERCEDES MAXWELL
 JOYCE MOORE
 BOBBIE S. NELSON
 MARY JANE NELSON
 MARJORIE PHILPOT
 CAMAE PURVIS
 JANE QUINN
 DOT ROBERTS
 LESLIE ROBERTS
 MARY ELIZABETH ROBERTS
 DOT SHARBROUGH
 SUZETTE TOWNSEND
 BETTY WARING
 KATHERINE WARING
 YGONDINE WALKER
 CAROLINE WHITAKER
 GEORGIE WILLIAMS
 PATTYE SUE WILLIAMS

Memphis, Tenn.
 Philadelphia, Miss.
 Water Valley, Miss.
 Isola, Miss.
 Lyon, Miss.
 Shaw, Miss.
 Kosciusko, Miss.
 Oxford, Miss.
 Greenville, Miss.
 Pensacola, Fla.
 Carrollton, Miss.
 Indianola, Miss.
 Clarksdale, Miss.
 Lambert, Miss.
 Bronxville, N. Y.
 Clarksdale, Miss.
 Clarksdale, Miss.
 Kosciusko, Miss.
 Tupelo, Miss.
 Corinth, Miss.
 Memphis, Tenn.
 New Albany, Miss.
 Como, Miss.
 Greenwood, Miss.
 Holly Bluff, Miss.
 Rich, Miss.
 Vicksburg, Miss.
 Vicksburg, Miss.
 Lambert, Miss.
 Grenada, Miss.
 Yazoo City, Miss.
 Clarksdale, Miss.



The Chi O's are now spending their 46th year on the Ole Miss campus, having been established here in 1899. Chi Omega Sorority was founded four years previously at the University of Arkansas. Louise Avent, a combination of leadership, brains and beauty, is President. Jean Simmons, little in stature but big in campus activities, holds second place office as Vice-President. Stig Lear, past Military Sponsor and Campus Favorite, takes care of the records, and last but not least is Jane Middleton who keeps the Chi O's straight on their money matters. The flower is the white carnation and the colors are cardinal and straw.

Chi O's get together . . .

. . . and beam.





First Row: Mary C. Miller, Joy Donovan, Dottie Dowell, Mary J. Eatman, Betty Foster, Suzanne Harris, Mary G. Hoffman, Theo Learned, Cherry Sisk, Elizabeth Sisk. **Second Row:** Jean Toombs, Martha N. Wilkins, Kathleen Wooten, Edna Adams, Joyce Blomquist, Helen Duke, Dot Mancill, Beth Redding, Betty Simmons, Ruth Weilenman, Holland Williams. **Third Row:** Mary J. Williams, Mary A. Wisdom, Lottie Wren, Carolyn Ellis, Mary M. Granberry, Betty Hemeter, Virginia McCoy, Peggy McDearman, Hope Myers, Sara J. Myers, Polly Robertson. **Fourth Row:** Liz Thomas, Kitty Webster, Wilma Yandell, Ruth Brown, Adelle Broyles, Camille Covington, Pauline Covington, Dorothy Day, Doodles Elliot, M. L. Ferguson, Merry A. Flynn. **Fifth Row:** Mary J. Fyke, Dolly Gardener, Margaret Grimes, Joy Haynes, Lollu Hopkins, Annelle Johnson, Jean Koffman, Perry Marlowe, Regina Moore, Sara Moseley, Mary V. Nichols. **Sixth Row:** Ella Rita O'Neil, Shirley Perry, Jane Patterson, Jacqueline Polk, Mary A. Rivers, Tootsie Spivey, Peggy Talley, M. F. Thompson, Ann Wagner, Gloria Weidmann, Mary D. Weidmann.



CHAPTER of

DELTA DELTA DELTA

GRADUATES

MARY COOPER MILLER

Earle, Ark.

Seniors

JOY DONOVAN
DOTTIE DOWELL
MARY JANE EATMAN
BETTY FOSTER
SUZANNE HARRIS
MARY JEAN HOFFMAN
THEO LEARNED
CHERRY SISK
ELIZABETH SISK
JEAN TOOMBS
MARTHA NELL WILKINS
VIRGINIA WITTJEN
KATHLEEN WOOTEN

Hattiesburg, Miss.
Memphis, Miss.
Hattiesburg, Miss.
Winona, Miss.
Hattiesburg, Miss.
Clarksdale, Miss.
University, Miss.
Oxford, Miss.
Walls, Miss.
Hattiesburg, Miss.
Holly Springs, Miss.
Senatobia, Miss.

Juniors

EDNA ADAMS
JOYCE BLOMQUIST
HELEN DUKE
DOT MANCILL
BETH REDDING
BETTY SIMMONS
SALLY STONE
ADA RUTH WEILENMAN
HOLLAND WILLIAMS
MARY JANE WILLIAMS
MARY ALICE WISDOM
LOTTIE WREN

Corinth, Miss.
Port Gibson, Miss.
Hattiesburg, Miss.
Indianola, Miss.
Memphis, Tenn.
Itta Bena, Miss.
Coffeeville, Miss.
Shaw, Miss.
Oxford, Miss.
Okolona, Miss.
Hattiesburg, Miss.
Tupelo, Miss.

Sophomores

CAROLYN ELLIS
MARY MARGARET GRANBERRY
BETTY HEMETER
VIRGINIA McCOY
PEGGY McDEARMAN
HOPE MYERS
SARA JANE MYERS
POLLY ROBERTSON
LIZ THOMAS
KITTY WEBSTER
WILMA YANDELL

Drew, Miss.
Hattiesburg, Miss.
Hattiesburg, Miss.
Drew, Miss.
Dyersburg, Tenn.
Oxford, Miss.
Hattiesburg, Miss.
Corinth, Miss.
Dyersburg, Tenn.
Oxford, Miss.
Canton, Miss.

PLEDGES

RUTH BROWN
ADELLE BROYLES
CAMILLE COVINGTON
PAULINE COVINGTON
DOROTHY DAY
MARY CORNELIA ELLIOTT
MARTHA LOU FERGUSON
MARY ANN FLYNN
MARY JANE FYKE
JEWEL GAITHER
DOLLY GARDENER
MARGARET GRIMES
JOY HAYNES
LOILU HOPKINS
ANNELLE JOHNSON
JEAN KOFFMAN
PERCY MARLOWE
REGINA MOORE
SARA MOSELEY
MARY VIRGINIA NICHOLS
ELLA RITA O'NEIL
SHIRLEY PERRY
JANE PATTERSON
JACO POLK
MARY ANN RIVERS
MARIE ANN SPIVEY
PEGGY TALLEY
MARY FRANCES THOMPSON
ANN WAGNER
GLORIA WEIDMANN
MARY DOROTHY WEIDMAN

Water Valley, Miss.
Aberdeen, Miss.
Canton, Miss.
Memphis, Tenn.
Inverness, Miss.
Yazoo City, Miss.
Gulfport, Miss.
Memphis, Tenn.
Jackson, Miss.
Tupelo, Miss.
Macon, Miss.
Tupelo, Miss.
Collierville, Tenn.
Hickory, Miss.
Madison, Miss.
Vicksburg, Miss.
Indianola, Miss.
Senatobia, Miss.
West Point, Miss.
Canton, Miss.
Meridian, Miss.
Yazoo City, Miss.
Como, Miss.
Hattiesburg, Miss.
Meridian, Miss.
Canton, Miss.
Hattiesburg, Miss.
Laurel, Miss.
Water Valley, Miss.
Meridian, Miss.
Meridian, Miss.



The Tri Delts settled themselves comfortably on the Ole Miss campus in 1926, after being founded in 1888 at Boston University. Cherry Sisk, head cheerleader and the present "Miss Ole Miss," heads this organization. Joyce Blomquist, Mortar Board member and holder of other campus honors, is Vice-President. Virginia Wittjen, outstanding Physical Ed girl, corresponds for the Tri Delts and Elizabeth Sisk, campus beauty, is Recording Secretary. Theo Learned is entrusted with the sorority's funds. The colors are silver, blue, and gold and the flower is the pansy. The Tri Delts have a membership of 68.

Open house.

Cupid's just loosed his shaft in the form on an SAE pin.

What weapon does Edna Hold.



Alpha Delta



First Row: Dorothy Bennett, Gertrude Pepper, Jo Coleman, Lela Gene Cox, Mary L. Robbins, Sara R. Usher, Mary V. Park, Lil York, Marquerite Brunson. **Second Row:** Emily McLendon, Frances Phelps, Lillian Doolittle, Ann Powell, Mignon Stanford, Sara Aycock, Sophianna Barner, Friedel Boyd, Kathleen Campbell. **Third Row:** Sara E. Collins, Carolyn Cook, Grace Haney, Mary Hearn, Tommie Hearn, Mary E. Hemphill, Barbara Holliman, Elaine Hood, Lavinia Johnson. **Fourth Row:** Eleanor H. Jones, Verl Jones, Shirley Juhan, Cecilia Lewis, Jo McLain, Audrey Mead, Evelyn Morgan, Ruth Oswald, Jimmie Owens. **Fifth Row:** Virginia Pierson, Claude Pilkington, Marquerite Pou, Dorothy Shelton, Novalee Smith, Christine Steadman, Frances Stuart, Betty J. Thomas, Angie Vallatos.



CHAPTER *of*

PHI MU

ACTIVES

Graduates

DOROTHY BENNETT
GERTRUDE PEPPER

Water Valley, Miss.
Vaughan, Miss.

Seniors

GENEVA BLACK
ANNA JO COLEMAN
LELA GENE COX
MARY LYNN ROBBINS
JANE STIGLER
ANN SIMMONS
SARA RUTH USHER
MARY VALLATOS PARK
LILLIAN YORK

Marks, Miss.
Doddsville, Miss.
Memphis, Tenn.
Oxford, Miss.
Drew, Miss.
New Augusta, Miss.
Meridian, Miss.
Oxford, Miss.
Grenada, Miss.

Juniors

MARGUERITE BRUNSON
EMILY McLENDON
FRANCES PHELPS

Columbia, Miss.
Indianola, Miss.
Lexington, Miss.

Sophomores

LILLIAN DOOLITTLE
ANN POWELL
MIGNONNE STANFORD

Shelby, Miss.
Batesville, Miss.
Jonestown, Miss.

PLEDGES

SARA AYCOCK
SOPHIANNA BARNER
FRIEDEL BOYD
KATHLEEN CAMPBELL
SARA ELLEN COLLINS
CAROLYN COOK
GRACE HANEY
MARY HEARN
TOMMIE HEARN
MARY ELIZABETH HEMPHILL
BARBARA HOLLIMAN
ELANE HOOD
LAVINIA JOHNSON
ELEANOR HOWARD JONES
VERL JONES
SHIRLEY JUHAN
CECILIA LEWIS
JO ANN McLAIN
AUDREY MEAD
EVELYN MORGAN
RUTH OSWALT
JIMMIE OWENS
VIRGINIA PIERSON
CLAUDE PILKINGTON
MARGUERITE POU
DOROTHY SHELTON
NOVALEE SMITH
CHRISTINE STEADMAN
FRANCES STUART
BETTY JEAN THOMAS
ANGIE LELA VALLATOS
POLLY WHITTEN

Rayville, La.
Ruleville, Miss.
Dunedin, Fla.
Laurel, Miss.
Coffeeville, Miss.
Pontotoc, Miss.
Oxford, Miss.
Laurel, Miss.
Laurel, Miss.
Oxford, Miss.
Shaw, Miss.
Drew, Miss.
Jackson, Miss.
Holly Springs, Miss.
Swifton, Ark.
Macon, Ga.
Satartia, Miss.
Monticello, Miss.
New Orleans, La.
Columbia, Tenn.
Alligator, Miss.
Aberdeen, Miss.
Memphis, Tenn.
Hughes, Ark.
Laurel, Miss.
Oxford, Miss.
Raleigh, Tenn.
Gunnison, Miss.
Jackson, Miss.
Laurel, Miss.
Oxford, Miss.
Hernando, Miss.



The Phi Mu Sorority came to the Ole Miss campus in the fall of 1925, after being founded at Wesleyan College way back in the year 1852. This sorority is headed by campus favorite Frances Phelps, with little Miss Sara Ruth Usher serving as Vice-President. Marguerite Brunson serves in the office of Secretary and Lela Gene Cox is the girl they trust with their money. All these Phi Mu leaders are campus-wide favorites. The enchantress carnation is the flower and the sorority color is rose and white.

Phi Mu's look down.

Cow session.



Alpha Psi



First Row: Natalie Chadwick, Betty Cox, Frances Exby, Margie Hinton, Lillian McElroy, Catherine Stewart, Jewel Stewart, Jane Williams. **Second Row:** Frances Hand, Ruth McInnis, Annette Pierce, Gladys Ramsay, Helen Sage, Helen Williams, Jane Abston, Jane Dees. **Third Row:** Inez Denton, Jackie Fairchild, Rose M. Godwin, Marveine McNeil, Juliet Withers, Doris Wood, Cissy Abernathy, Kate D. Brandon. **Fourth Row:** Charleen Campbell, Dorothy Doygall, Mildred Dunn, Carolyn Hubbard, Nora Beth Hull, Charlotte Jennings, Marion King, Elizabeth McGraw. **Fifth Row:** Sarah McIntosh, Carolyn Paulk, Eleanor Peele, Sunny Sage, Beth Tool, Barbaranne Triqq, Martha Sparr, Edith Scott.



CHAPTER *of*

DELTA GAMMA

ACTIVES

Seniors

NATALIE CHADWICK
BETTY COX
FRANCES EXBY
MARGIE HINTON
LILLIAN McELROY
CATHERINE STEWART
JEWEL STEWART
JANE WILLIAMS

Hattiesburg, Miss.
Prescott, Ark.
Memphis, Tenn.
Wiggins, Miss.
Natchez, Miss.
Houston, Miss.
Morton, Miss.
Memphis, Tenn.

Juniors

FRANCES HAND
RUTH McINNIS
ANNETTE PIERCE
GLADYS RAMSAY
HELEN SAGE
HELEN WILLIAMS

Philadelphia, Miss.
Collins, Miss.
Collins, Miss.
Carthage, Miss.
Bruce, Miss.
Philadelphia, Miss.

Sophomores

JANE ABSTON
CATHERINE BROWN
JANE DEES
INEZ DENTON
JACKIE FAIRCHILD
ROSE MARIE GODWIN
MARVEINE McNEIL
JULIET WITHERS
DORIS WOOD

Trumann, Ark.
Oxford, Miss.
Eupora, Miss.
Shaw, Miss.
Jackson, Miss.
Nashville, Tenn.
Philadelphia, Miss.
Jackson, Miss.
Sardis, Miss.

PLEDGES

MARY EVELYN ABERNATHY
MARY MAUD BIRMINGHAM
BEVERLY BOYD
KATE DON BRANDON
CHARLEEN CAMPBELL
DOROTHY DOUGALL
MILDRED DUNN
CAROLYN HUBBARD
NORA BETH HULL
CHARLOTTE JENNINGS
MARION KING
ELIZABETH McGRAW
SARAH McINTOSH
CAROLYN PAULK
ELEANOR PEELE
SUNNY SAGE
BETH TOOL
BARBARANNE TRIGG
MARTHA SPARR
DUVERGNE WATTS
EDITH SCOTT
MARY JANE WILLIAMS

Houston, Miss.
Jackson, Tenn.
Kosciusko, Miss.
Natchez, Miss.
Jackson, Miss.
Picayune, Miss.
Jackson, Miss.
Utica, Miss.
Spartanburg, N. C.
Kosciusko, Miss.
Kosciusko, Miss.
Louisville, Miss.
Jackson, Miss.
Tupelo, Miss.
Houston, Miss.
Bruce, Miss.
Orange, Texas
Macon, Miss.
Memphis, Tenn.
Moss Point, Miss.
Utica, Miss.
Philadelphia, Miss.



The only sorority ever to be founded in Oxford is Delta Gamma which was founded here at Lewis School in 1874. Delta Gamma left the campus for a long time only to be re-established here in 1936. Its beautiful colonial house was built as a memorial by the national chapter. Marvine McNeil is President of the D G's; Jane Dees is its Vice-President; Frances Hand serves as Secretary; and last but not least is Rose Marie Godwin who is the Delta Gamma Treasurer. The flower is the lovely cream colored rose and the colors they wear are bronze, pink, and blue.

Chit chat.

Find the man.



Alpha Mu



First Row: Jean Pitner, Corinne Baggett, Bettye Brueck, Peggy Davis, Ann Finch, Mary Jo Horton, Helen Hyde, Sudie Nelms.
 Second Row: Sue Smith, Miriam Horne, Betty Wilson, Jean Barnes, Ann Bogard, Jettye Claire Huffman, Margaret Banning, Maxine Bradley.
 Third Row: Anita Burns, Velma Busick, Huldah Velma Cousins, Kitty Cox, Mary Lou Cullen, Willye Sue Dotson, Sue Evans, Dorothy Fields.
 Fourth Row: Evelyn Finch, Mary Ann Gavin, Elizabeth Harvey, Mary Talmadge Jordan, Katherine Kerby, Marjorie Luna, Sydney O'Cain, Catherine Owens.
 Fifth Row: Mary Sue Parran, Patricia Paynter, Lillian Prewitt, Jane Ramey, Lynn Reid, Winifred Riddick, Margaret Sims, Marjean Woodward.



CHAPTER *of*

KAPPA DELTA

Graduates

JEAN PITNER Ripley, Miss.

Seniors

CORINNE BAGGETT Oxford, Miss.
 BETTY BRUECK Forest, Miss.
 PEGGY DAVIS Oxford, Miss.
 ANN FINCH Iuka, Miss.
 MARY JO HORTON Tupelo, Miss.
 HELEN HYDE Indianola, Miss.
 SUDIE NELMS Ripley, Miss.
 SUE SMITH Ripley, Miss.

Juniors

MIRIAM HORNE Gulfport, Miss.
 BETTY WILSON Oxford, Miss.

Sophomores

JEAN BARNES Columbia, Miss.
 ANN BOGARD Parkin, Ark.
 DOROTHY CHAMPION Cleveland, Miss.
 JETTIE CLAIRE HUFFMAN Blytheville, Ark.

PLEDGES

MARGARET BANNING Brookhaven, Miss.
 MAXINE BRADLEY Memphis, Tenn.
 ANITA BURNS Drew, Miss.
 VELMA BUSICK Brandon, Miss.
 HULDAH VELMA COUSINS Biloxi, Miss.
 KITTY COX Oxford, Miss.
 MARY LOU CULLEN Grenada, Miss.
 WILLYE SUE DOTSON Winona, Miss.
 SUE EVANS Memphis, Tenn.
 DOROTHY FIELDS Memphis, Tenn.
 EVELYN FINCH Booneville, Miss.
 MARY ANN GAVIN Hattiesburg, Miss.
 ELIZABETH HARVEY Tylertown, Miss.
 MARY TALMADGE JORDON Columbia, Miss.
 KATHERINE KERBY Memphis, Tenn.
 MARJORIE LUNA Walnut, Miss.
 SYDNEY O'CAIN Winona, Miss.
 CATHERINE OWENS Clarksdale, Miss.
 MARY SUE PARRAN Bolivar, Tenn.
 PATRICIA PAYNTER Springfield, Mo.
 LILLIAN PREWITT Bolivar, Tenn.
 JANE RAMEY Memphis, Tenn.
 LYNN REID Iuka, Miss.
 WINIFRED RIDDICK Canton, Miss.
 MARGARET SIMS Columbia, Miss.
 MARJEAN WOODWARD Jonesboro, Ark.



Thirty years after its founding in 1887, Kappa Delta came to the Ole Miss campus. President this year of the KD's is Miriam Horne, Editor of the "Mississippian" and vivacious campus leader. Corrine Baggett, wit, sage, and campus cutie, is Vice-President. She also has as her duty the job of keeping the pledges straight. Betty Brueck, President of the Women's Y, is secretary. Ann Finch, leader in the WAA, ASB secretary, and campus favorite, is Treasurer. The colors are green and white and the flower is the white rose. Alpha Mu chapter boasts 41 members.

In the libe.



Too many cooks.



Chatter.



Beta Beta

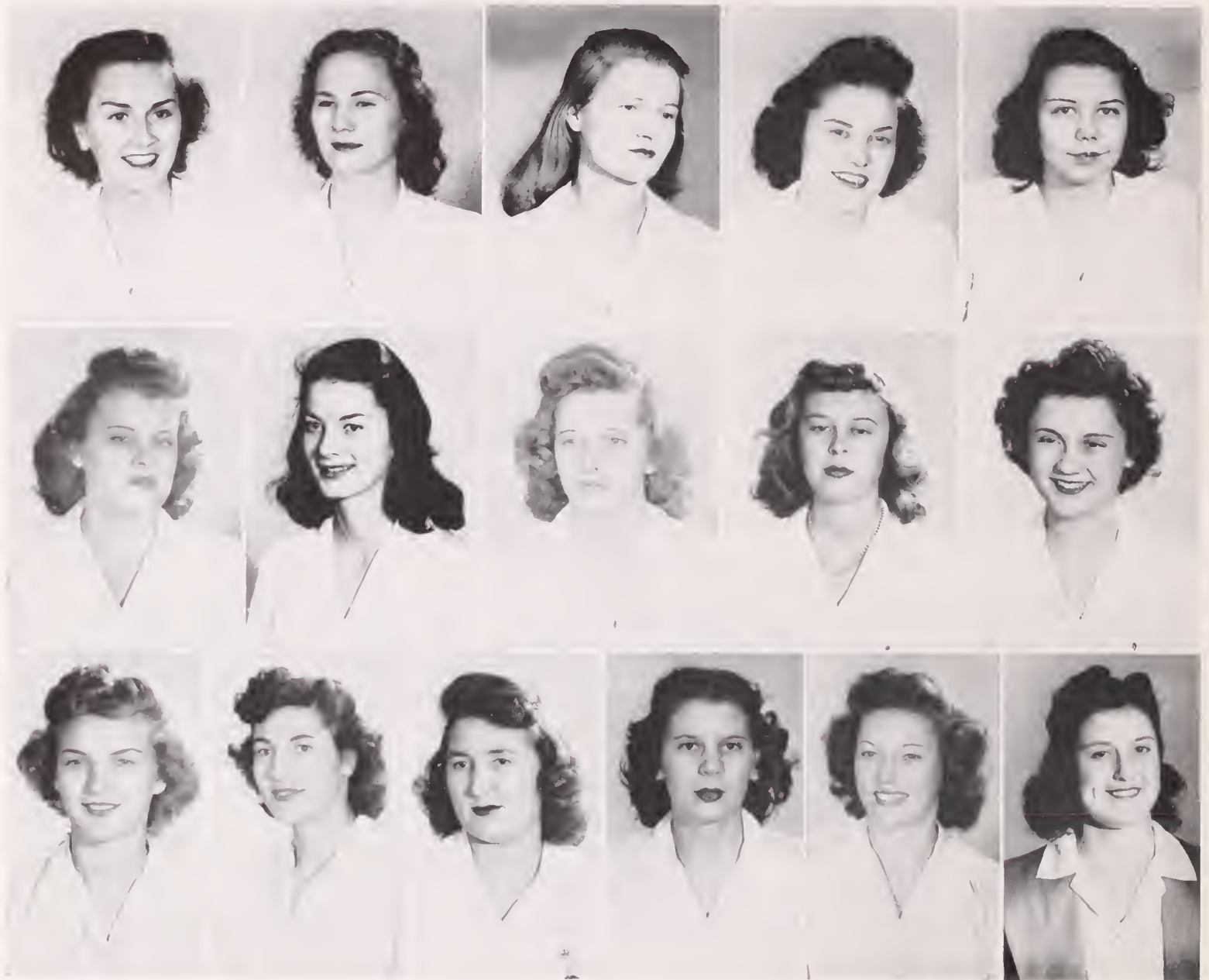

First Row: Bernice Huffman, Emily Lechleite, Wilma Newsom, Edna Acree, Edwina Jones. Second Row: Ann Tomlinson, Billye Biggart, Marinell Todd, Ann Hill, Mary Lee Howell. Third Row: Mary Lou Hudgins, Olene Martin, Lois McCain, Karen Sheddan, Patricia Tallant, Maurine Wilson.



CHAPTER *of*

DELTA ZETA

ACTIVES

Seniors

BERNICE HUFFMAN Memphis, Tenn.
 EMILY LECHLEITE Lucy, Tenn.
 WILMA NEWSOM Columbia, Miss.



Juniors

EDNA ACREE Memphis, Tenn.
 EDWINA JONES Kuttawa, Ky.
 ANN TOMLINSON Clarksdale, Miss.



Sophomores

BILLYE BIGGART Lexington, Va.
 MARINELL TODD Oxford, Miss.



PLEDGES

ANN HILL Pontotoc, Miss.
 MARY LEE HOWELL Memphis, Tenn.
 MARY LOU HUDGINS Memphis, Tenn.
 MONDELL LADEN Dorsey, Miss.
 OLENE MARTIN Dorsey, Miss.
 LOIS McCAIN Marianna, Ark.
 KAREN SHEDDON Memphis, Tenn.
 PATRICIA TALLANT Bradenton, Fla.
 MAURINE WILSON Columbia, Miss.



Along about in 1927 Delta Zeta Sorority came to the Ole Miss campus after being founded at Miami University, Oxford, Ohio, in 1902. Heading the Delta Zeta Sorority is Wilma Newsom. In second place office as Vice-President is Edwina Jones. Billye Biggart takes care of the records very ably while Edna Acree keeps up with the money in the office of Treasurer. The Delta Zeta flower is the Killarney rose, and the colors are old rose and vieux green.

Share and share alike.

*You can't be that good.



Gamma Delta



First Row: Camille Hendricks, Virginia Breyspraak, Joyce Litton, Mozelle Smith, Mary Davis, Joy Ferguson, Jane Trobaugh, Lucy Lawson. **Second Row:** Nancy Puller, Frances Sherrill, Mildred Austin, Kathryn Barr, June Rose Boone, Jean Castellaw, Emily Constance Conerly, Eulalee Dacus. **Third Row:** Lucille de Gravelles, Allyn Drew, Karen Freeland, Paula Inez Hammond, Dolores Hundhausen, Virginia Kemp, Mary Glenn Latham, Jackie McMahon, Elizabeth McWhorter. **Fourth Row:** Mary McWhorter, Jacqueline Myrick, Betty Jane Pierce, Vera Maria Rhoney, Mary Smith, Sara Louise Stevens, Dorothy Watson, Ester Williams, Peggy Drennan.



C H A P T E R *of*

ZETA TAU ALPHA

ACTIVES

Graduate

CAMILLE HENDRICKS Shreveport, La.

Seniors

VIRGINIA BREYTSPRAAK Memphis, Tenn.
 JOYCE LITTON Shaw, Miss.
 MOZELLE SMITH Waterford, Miss.

Juniors

MARY DAVIS Winona, Miss.
 JOY FERGUSON Memphis, Tenn.
 JANE TROBAUGH Millington, Tenn.

Sophomores

LUCY LAWSON Amory, Miss.
 NANCY PULLER Evanston, Ill.
 FRANCES SHERRILL Memphis, Tenn.

PLEDGES

MILDRED AUSTIN Beaumont, Miss.
 KATHRYN BARR Memphis, Tenn.
 JUNE ROSE BOONE Tillatoba, Miss.
 JEAN CASTELLAW Dyersburg, Tenn.
 EMILY CONSTANCE CONERLY McComb, Miss.
 EULALEE DACUS West Memphis, Ark.
 LUCILLE deGRAVELLES Memphis, Tenn.
 PEGGY DRENNON Mendenhall, Miss.
 ALLYN DREW Minden, La.
 KAREN FREELAND Somerville, Tenn.
 PAULA INEZ HAMMOND Gilbert, La.
 DOLORES HUNDHAUSEN West Memphis, Ark.
 VIRGINIA KEMP Booneville, Miss.
 MARY GLENN LATHAM Eupora, Miss.
 JACKIE McMAHON Newark, N. J.
 ELIZABETH McWHORTER Oxford, Miss.
 MARY McWHORTER Oxford, Miss.
 JACQUELINE MYRICK Memphis, Tenn.
 BETTY JANE PIERCE Memphis, Tenn.
 VARA MARIA RHENEY Homestead, Fla.
 MARY SMITH Weir, Miss.
 SARA LOUISE STEVENS Macon, Miss.
 DOROTHY WATSON Tunica, Miss.
 ESTER WILLIAMS Parkin, Ark.



"Baby" of the Ole Miss sororities in regard to time spent on the Ole Miss campus, is Zeta Tau Alpha, having been established here in 1939. Virginia Breytspraak, Pan-Hellenic head, is the head Zeta. Following next is Vice-President Mozelle Smith, who is definitely known as a campus favorite. It's only natural that Joyce Litton should be Zeta Secretary for she is such a big shot in BSC school and knows her one, two, threes. Mary Davis is Treasurer, all of which goes to prove ability to do most anything, including collecting dues. The white violet and the colors turquois blue and grey are two outstanding symbols of Zeta.

Tete-tete over bridge.



We can think of former days.



In Acknowledgment



War, unsettled conditions, lack of materials, the need for speed, a set-back at every turn—all of these made this a doubtful venture, and without the help of certain people it would have become a disastrous venture. So we remember and thank the members of Benson Printing Co., Mr. W. A. Benson, Mr. Robert Eckhart, Mr. Nis Hansen, Mr. J. R. Cofield, Mr. Cy Swatek, and the members of the Publications Board, particularly Dean E. L. Hammond and Dr. C. F. Dunham. To the staff, especially Guy Campbell, without whose photographic work the book would have been impossible, Bobbie Nelson, Mary Gene Hoffman, and Mary Alice Wisdom, and to those students who took more than a passing interest in the annual, we owe many sincere thanks.

THE UNIVERSITY OF MISSISSIPPI

1848



1945

The University is composed of the following divisions: the College of Liberal Arts, the Schools of Law, Engineering, Education, Medicine, Pharmacy, Commerce and Business Administration, the Graduate School, and University Extension.

Splendid facilities for general and specialized education are provided by the Liberal Arts College and the Professional Schools.

SUMMER SESSION, 1945

Six Weeks Term (for Teachers) June 4-July 13
First Eight Weeks Term June 4-July 26
Second Eight Weeks Term July 27-September 14

Students attending both eight-week terms will be able to complete a full semester's work of eighteen hours. Courses will be offered in the College of Liberal Arts, the Graduate School, and in the Schools of Law, Commerce and Business Administration, Engineering, Pharmacy, Medicine, and Education. Recreation—Excellent athletic and recreational facilities insure ample opportunities for exercise and relaxation. An excellent swimming pool, a superb golf course, numerous tennis courts, and many indoor games provide attractions for every one.

Write to the Director of the Summer Session, University, Mississippi, for the Summer Session Bulletin.

THE FALL SESSION BEGINS ON MONDAY
SEPTEMBER 24, 1945



R. W. Elliott

JEWELER

"Successor to John N. Link"



West Side of Square

Oxford, Miss.

Cosmetics

Stationery

Prescriptions

Drugs

AVENT'S DRUG STORE

"The Place Where Your Money Goes Further"



North Side of Square

Oxford, Mississippi

COMPLIMENTS

OF

CITY CLEANERS



Phone 22

Oxford, Mississippi

COMPLIMENTS

OF

MORGAN AND LINDSEY



Oxford, Mississippi

COMPLIMENTS

OF

**FRAZIER & COERS
BOOK STORE**



Located in Union Building

FOR BEST RESULTS USE

BEECH CREEK COAL

Exclusive Sales Agents

KIRKPATRICK COAL CO.

Memphis, Tennessee

The Mark
ZAHNER - MEMPHIS
of Honor
"Creators of Perfection in Food Service Equipment"

THE COLONEL says:



"Call

150"

OLE MISS TAXI
COMPANY

BUDDY HAWKINS, Mgr.

Compliments of
WYIZZIT ZATZARARZOMANY

"Orzi Zaziz" Our Specialty
YETZOFEW MISSISSIPPI

HENRY CLAY HOTEL

West Point, Mississippi

MODERN—FIREPROOF—HOMELIKE

"An enviable reputation for good food"

T. F. Wyman, Lessee . . . Dillard Holland, Mgr.

Compliments of

DR. J. W. ROTHCHILD

Optometrist
OXFORD MISSISSIPPI

**THE
COLLEGE
INN**

•
North Side
of Square

•
OXFORD

◆
TOM & SPIRO

FOR YOUR OFFICE, STORE REQUIREMENTS OFFICE-STATIONERY ITEMS

We usually have numerous articles that are very scarce, often unobtainable in some towns. We quote a few.

Scotch Tape
Staplers and Staples
Paper Clips, Thumb Tacks
Typewriter, Adding Machine Ribbons
Carter's Midnight Carbon Paper

Adding Machine Rolls
Paper Cups and Dispensers
Quality Pencils, all colors
Show Card Colors, Drawing Inks
Drawing Pens, Brushes

and just about everything in staple office, stationery, and bookkeeping items. If you are unable to find it where you usually trade, try us. Write your wants if inconvenient to call.

Equipped to do your printing whether it be a small item or something running into thousands of copies. We specialize in social stationery, calling cards, informals, wedding announcements.

THE OXFORD EAGLE

Phone 108

"Calling Card to a Catalog"

Oxford, Mississippi

*Omega
flour*

The South's Finest

H. C. COLE MILLING CO.

CHESTER, ILLINOIS

BALFOUR FRATERNITY JEWELRY

Place all orders for jewelry through the
Birmingham Office

ENOCH BENSON, Manager

Badges, Rings, Novelties, Etc.

L. G. BALFOUR CO.

2104 Fifth Ave., North Birmingham, Ala.

RUTH'S

M. BERNSTEIN

LADIES WEAR



Air-Conditioned

Phone 662

Oxford, Miss.

YOU ARE ALWAYS WELCOME

Stop over and visit with us when in
Grenada, Mississippi

DYRE-KENT
DRUG COMPANY

"The Rexall Store Has It"

JACK DYRE and SPIVEY KENT
Ole Miss Graduates



THE MOST CURRENT
ENTERTAINMENT
FOR THE
OLE MISS STUDENTS

THE

RITZ

THEATRE

J. B. ROACH, Mgr.

OXFORD

COMPLIMENTS

OF

SMART SHOE SHOP

LAUREL, MISSISSIPPI

Quality Shoes for the Family

Correctly Fitted

PRYOR'S
DEPARTMENT STORE

ROGER W. PRYOR

WEST POINT, MISSISSIPPI

Through the years • • •

NEILSON'S

OXFORD

• • • the best place for Ole Miss students to shop

"Trusted Thousands of Times
Each Year"

**GATHRIGHT-REED DRUG
COMPANY**

The Rexall Store

Oxford, Mississippi

**OLE MISS
DRY CLEANERS**

J. R. PARK

•
"Thorough Efficiency"

•
Phone 390

OXFORD

"QUALITY PHOTOS"

COFIELD'S STUDIO

(Uptown in Henry Hotel Building)

All annual negatives to portraits are kept on file from 1934 through 1944—you may order from these
at your convenience.

Prompt and special attention will be given to any mail order from parents who have a son or daughter
in the service.

COMPLIMENTS
OF
D. CANALE
AND COMPANY

•
MEMPHIS
•

—WHOLESALE—
FRESH FRUITS—PRODUCE

ON THE COAST, IT'S

ANDERSON'S
MEN'S WEAR

GULFPORT, MISSISSIPPI

KOURY'S

Men's and Boys' Wear Exclusively

GULFPORT
MISSISSIPPI

L. P. McCARTY & SON

WHOLESALE GROCERS

◆
TUPELO, MISSISSIPPI

R. W. REED
COMPANY

DEPARTMENT STORE

•
Featuring Nationally Advertised
Wearing Apparel
Men's and Boys', Ladies',
Misses' and Children's

•
IT PAYS TO BUY THE BEST
•

CO-EDS ALL KNOW

THE
VOGUE

JACKSON, MISSISSIPPI

Phone 71

Tupelo, Miss.

For
Ford
Parts
and the best in auto
Service

HULL-DOBBS COMPANY

World's Largest Ford Dealer

Phone 8-3131

Third at Gayoso

MEMPHIS, TENNESSEE

BRODNAX

The Gift Centre of the South



HEADQUARTERS FOR
FRATERNITY JEWELRY
CLASS PINS AND RINGS



GEO. T. BRODNAX, INC.

Jewelers • Main at Monroe • MEMPHIS

OUR SINCEREST BEST WISHES
TO ALL OF YOU
FOR A SUCCESSFUL FUTURE



**MARKS-ROTHENBERG
COMPANY**

Meridian's FASHION CENTER

◆

Arthur Seelbinder

HOME FURNISHER

1517 Union

MEMPHIS 4, TENNESSEE

◆



use
TOM-BIG-BEE
• • BRAND • •
WORK CLOTHES

MANUFACTURED AND DISTRIBUTED

By

REED BROTHERS

Incorporated

Garment Manufacturers
Wholesale Dry Goods

TUPELO, MISSISSIPPI

AGAIN
THE OLE MISS IS BOUND IN A
KINGSKRAFT COVER

—
MANUFACTURED BY
KINGSPORT PRESS, INC.
KINGSPORT, TENNESSEE

COMPLIMENTS
OF AN
**OLE MISS
BOOSTER**

MEMPHIS, TENNESSEE

VISIT THE

DESIGNER'S STUDIO

Where Fashion Gets Its Wings

. . . The Designer's Studio, a sort of shrine set aside for the worship of beauty and dedicated to the women of Jackson and Central Mississippi. Here, in an atmosphere of brilliant colors, mirrors, rich hangings and furnishings, you will find assembled America's finest and most beautiful clothes, to be viewed in their natural surroundings. We extend to you a most cordial invitation to visit the Designer's Studio in Jackson's Fashion Center.

The Emporium
JACKSON'S FASHION CENTER



‘ ‘ A B R O S ’ ’

A NAME TO REMEMBER IN MEAT PRODUCTS



QUALITY—VALUE



ABRAHAM BROS. PACKING COMPANY

MEMPHIS, TENNESSEE



**PHOENIX LAUNDRY
DYERS AND CLEANERS**

HATTIESBURG, MISSISSIPPI

Hardy Street

Telephones 36 and 97

WHEN IN HATTIESBURG
VISIT
**PIONEER
FURNITURE COMPANY**

Record Department

VICTOR, COLUMBIA AND DECCA

Records and Supplies

COMPLIMENTS
OF
**ROLLINGS JEWELRY
COMPANY**

617 Main St.

Hattiesburg, Miss.

K. C. STEAK HOUSE

•
HATTIESBURG'S FINEST COMPLETE
AIR CONDITIONED RESTAURANT

•
HATTIESBURG, MISSISSIPPI

COMPLIMENTS
OF
EISMAN'S

519 MAIN STREET

Where Exclusive Styles Meet Popular Prices

HATTIESBURG, MISSISSIPPI

ANDERSON'S

MEN'S WEAR

•
HATTIESBURG, MISSISSIPPI

COMPLIMENTS
OF
FORREST HOTEL

B. C. YOUNG
Manager

HATTIESBURG, MISSISSIPPI



"Save a Nickel on a Quarter"

Policy

One of the reasons for Jitney-Jungle's outstanding record throughout Mississippi, and nine other Southern states, is the established policy of sixteen ounces of weight in every pound . . . one hundred cents value for every dollar spent . . . and a square deal to all, with special favors to none.

JITNEY-JUNGLE
Incorporated

Home Office & Factory
Jackson 117, Mississippi

DONAVAN-LANE

Men's & Boy's Wear

HATTIESBURG

South Mississippi's Leading Store for Men's and Boys' Fine Wearables

TOM DONAVAN

DEWEY LANE

COMPLIMENTS

OF

THE OWL DRUG STORE

Phone 7

S. E. Cor. Front and Main Hattiesburg, Miss.

"The Gift Store"



509 Main Hattiesburg, Miss. Phone 207

DUKE'S

"The Store for Men"



HATTIESBURG, MISS.

COMPLIMENTS

OF

FINE BROS.-MATISON COMPANY

"If It's New, We Have It"

HATTIESBURG

LAUREL

AGAIN--

The OLE MISS

ENGRAVINGS ARE BY

S H R E V E P O R T

E N G R A V I N G

C O M P A N Y



SHREVEPORT, LOUISIANA

PRINTED BY

BENSON PRINTING COMPANY

NASHVILLE, TENNESSEE







